



Smart City & IoT Solutions Directory

Preface

One of the most densely populated cities in the world with nearly 7.5 million residents, Hong Kong is renowned for its efficiency, world-class information and technology infrastructure and internet connectivity.

The Hong Kong Science and Technology Parks Corporation (HKSTP) is driving the development of the local innovation and technology ecosystem and helping the public better understand how technologies can be applied in daily lives.

Designated as a Smart Region Living Lab in the Smart City Blueprint, HKSTP creates the ideal testbed for pushing forward Hong Kong's Smart City vision by accelerating the adoption of new innovation and technology to enhance the quality of life in the city and beyond.

This Smart City & IoT Solutions Directory offers an overview of the latest technologies from Science Park that can be readily implemented in our city, homes and workplaces to make Hong Kong a Smart City. The solutions featured are classified into 5 categories as below. You are most encouraged to get in touch with these companies with the contact details provided.

- Smart Living
- Smart Environment
- Smart Mobility
- Smart People
- Internet of Things (IoT)

Technology companies are welcome to join our ecosystem and get your solutions listed in this directory, which will be updated on a regular basis. Please contact Ms Angel Ngai at +852 2629 7085 or angel.ngai@hkstp.org for details.

Ir Peter Yeung

*Head of Electronics & ICT Clusters, Smart City Platform
Hong Kong Science and Technology Parks Corporation*

(6th Edition. February 2021)

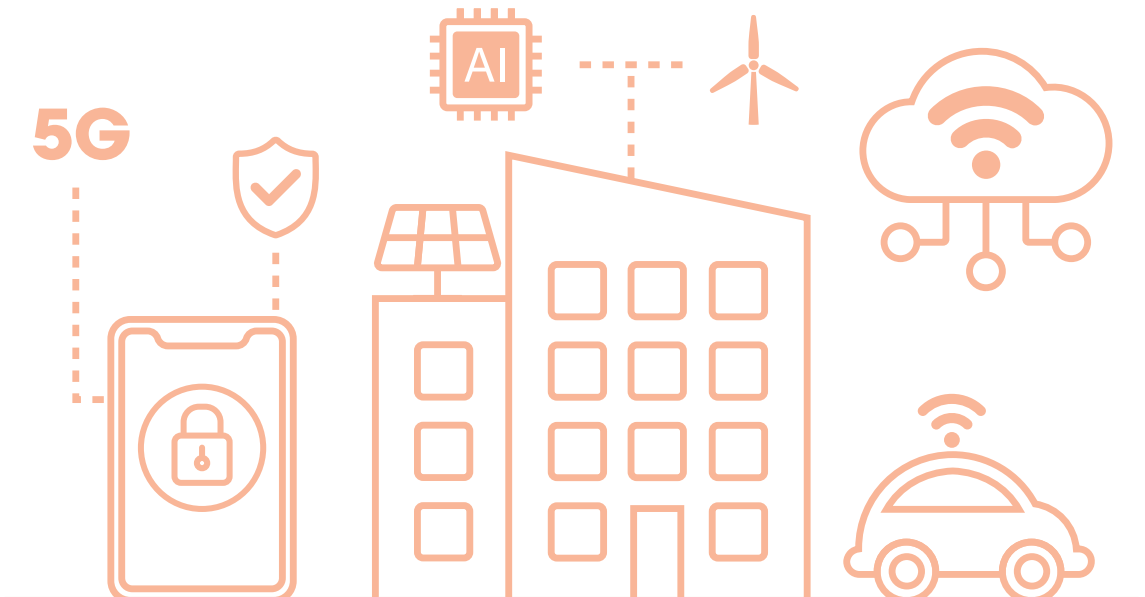

Content



SMART LIVING

P.3



SMART PEOPLE

P.9



SMART ENVIRONMENT

P.5



INTERNET OF THINGS (IoT)

P.11



SMART MOBILITY

P.7

by Industry Classifications

- Communication Services..... P.13
- Consumer Discretionary..... P.14
- Consumer Staples P.15
- Energy..... P.16
- Financials..... P.17
- Government Public Services..... P.18
- Healthcare P.19
- Industrials..... P.20
- Information Technology P.21
- Materials P.23
- Real Estate P.24
- Utilities P.25

- Company List (in alphabetical order)..... P.219



Scan for the most up-to-date version of this directory!



SMART LIVING

Solutions that can let people

- be better connected with 5G, Wifi, NB IoT, etc.
- have a single digital identity for authentication with electronic identity (eID)
- achieve digital payment and go cashless in daily life
- have better support for healthcare
- experience the convenience from unmanned kiosks or services

#	2GoTrade Limited	26	Computime Limited	71
A	Accue Company Limited	27	Contact Beverage Limited	72
	Acoustic Arc International Limited	28	CYC MOTOR LTD	76
	AIDOG Automation Limited	30	Cypress Bio-tech Company Limited	77
	Andesfit System Limited	34	Cyrcadia Asia . Ltd	78
	Animae Technologies Limited	35	D DataInsights Limited	79
	ANIWARE Company Limited	36	DeepHealth Limited	80
	Antwave Technology Limited	37	D-engraver Limited	81
	Application Technology Company Limited.....	38	Doro Hong Kong Limited	82
	Applied Technology Group Limited.....	39	E Eats365 Solutions Limited	83
	AppoTech Limited	40	EcHouse Technology Company Limited	84
	Arwin Technology Limited	41	Envac Far East Limited	89
	ASIABILL COMPANY LIMITED	43	Esri China (Hong Kong) Limited	90
	Atom Xquare Limited	44	Ewell Hong Kong Limited.....	93
	Aztech Systems HK Ltd.....	47	F Fano Labs Limited	95
B	Beghelli Asia Pacific Ltd	49	Film Players Limited.....	96
	Belun Technology Company Limited	50	Fujitsu Business Technologies Asia Pacific Limited.....	97
	beNovelty Limited.....	51	Future Impact Lab Limited	98
	Blue Pin (HK) Limited.....	53	G GemVCare Limited	99
	BNET-TECH Company Limited.....	54	Genieland Company Limited	100
	Bodylistener Bioinformation Co., Ltd.....	55	GL Technologies (Hong Kong) Limited.....	101
	Boxland Hong Kong Limited.....	56	H Hannonsis Limited	104
	BRANCH8 LIMITED.....	57	HB Heating Systems Limited	105
	Bravolinear Tech Ltd.	58	Health View Bioanalytic Limited	106
	Build.IT Limited	59	Hitachi East Asia Ltd.....	108
C	Casa Technologies Limited	61	HK Bio-Rhythm R & D Company Limited.....	109
	China Mobile 5G Innovation Center	63	HK Jiuling Technology Co. Limited	110
	City Image Technology Ltd.	65	Hong Kong Applied Science and Technology Research Institute Company Limited (ASTRI)	111
	Clovergreen Limited.....	67	HSK GeneTech Limited.....	113
	CLP Innovation Enterprises Limited.....	68	I IBM China/Hong Kong Limited	114
	ClusterTech Limited	69		
	Comba Telecom Systems Limited	70		

iBonus Limited	115	Q QFPay Haojin Fintech Limited	173
IIM (Hong Kong) Company Limited	116	Qorvo	174
IN3D Limited	117	R RaceFit International Company Limited.....	175
Intelligent CAD/CAM Technology Ltd.....	121	Red Soldier Limited.....	177
I-Square Technology (Hong Kong) Limited...	126	RV Automation Technology Company	
J Joy Aether Limited	127	Limited.....	179
K Kami Intelligence Limited.....	129	S Sanwa Biotech Limited	180
L Lalamove	134	SenseTime Group Limited	183
Lambda Sense Limited	135	Shopping Plus Limited.....	184
Lincogn Technology Co. Limited	137	Sierra Wireless.....	186
LinkedTech Solutions Limited	138	Skytech Creations Ltd	187
Lively Impact Technology Limited	140	Smart Bright Technology Enterprises	
Logistics and Supply Chain MultiTech R&D		Limited.....	188
Centre Limited.....	141	Smart Integration Company.....	189
Look Incorporation Limited	142	Solos Technology Limited.....	191
M Manford Development Limited	143	Steifpower Technology Company Ltd.....	193
Marvel Digital AI Limited	144	SwiftPlus Technologies Hong Kong Company	
Marvel Digital Limited	145	Limited.....	197
Marvoto Technology (Hong Kong) Limited ...	146	Swivel Software Limited	198
Master Dynamic Limited	147	T TFI Digital Media Limited	199
Matrix Research Limited	148	Time Rider Technology Limited.....	200
Megasoft Limited.....	150	Tronico Technology Company Limited	203
Meridian Innovation Limited	151	U Universal Pocket (Hong Kong) Co. Ltd.	204
Microtech Innovation Limited	152	UNRE AI Limited	205
Mindvidid Limited.....	153	V Visiona MedTech International Limited	207
Mizar International Consultant Limited.....	155	Vizilog Asia Limited	208
Motive Force Technology Limited	157	W Well Being Digital Limited.....	209
N Neoma Limited.....	158	We Software Limited	211
NowHere® Design Ltd.....	160	Wincas Technology Limited	212
O Oceanpayment Co., Limited	161	WIZnet H.K. Limited	213
Ocean Unicorn Technology Limited	162	Y Yfisoft Limited	215
onActivity Technologies Limited	163	Z Zensis Limited	216
P Pactera (Hong Kong) Ltd.....	167	Zetakey Solutions Limited	217
Pecutus Technologies Limited.....	168		





SMART ENVIRONMENT

Solutions that can let people

- enjoy better indoor and outdoor air quality
- live in greener buildings with various smart and energy saving features
- use technology applications for efficient power consumption and energy conservation
- reduce daily waste at home and in the workplace

A Altai Technologies Limited	31	Hong Kong EV Power Limited	112
AluHouse Company Limited	32	I IBM China/Hong Kong Limited	114
Ampd Energy Limited.....	33	IIM (Hong Kong) Company Limited	116
Arwin Technology Limited	41	InReality Limited	118
ASA Innovation & Technology Ltd.	42	Insight Robotics Limited	119
Avaron Technologies Limited	46	Integrated Solutions Limited.....	120
B Beghelli Asia Pacific Ltd	49	IO & T Limited	124
Bravolinear Tech Ltd.	58	IS Clean Air Asia Ltd.....	125
Build.IT Limited	59	K Kalloc Studios Asia Limited	128
C Carbon Exchange (Hong Kong) Limited	60	King City Technology Limited	131
Chain Technology Development Co. Limited .	62	L Lincogn Technology Co. Limited	137
China Mobile 5G Innovation Center	63	Look Incorporation Limited	142
Citytone Technology Ltd.	66	M Matrix Research Limited	148
CLP Innovation Enterprises Limited.....	68	Mecca International Holding (HK) Limited ...	149
ClusterTech Limited	69	Meridian Innovation Limited	151
Computime Limited	71	MlIoT Limited.....	154
Creaxon Technologies Inc. Limited	73	Motherapp Limited	156
D DataInsights Limited	79	N Neptune Robotics Limited	159
E Eco Link Building Materials Limited	85	NowHere® Design Ltd.	160
Eneuron (HK) Limited.....	88	O Optical Sensing Limited.....	164
Envac Far East Limited.....	89	P P2 Mobile Technologies Limited	166
Esri China (Hong Kong) Limited	90	Q QBS System Limited.....	172
Euclidean China Limited.....	92	R RHT Industries Limited	178
F Fujitsu Business Technologies Asia Pacific		S Siemens Limited.....	185
Limited.....	97	Sierra Wireless.....	186
Future Impact Lab Limited	98	Smart Integration Company.....	189
G Greenovelty Energy Co. Limited	102	Steifpower Technology Company Ltd	193
Growgreen Limited	103	SuiRich Flex Limited	194
H HB Heating Systems Limited	105	Sunlight Eco-tech Limited	195
Hitachi East Asia Ltd.....	108	Sustainable Energy Limited.....	196
Hong Kong Applied Science and Technology		T Traxon Technologies Ltd.	201
Research Institute Company Limited (ASTRI)	111	Tronico Technology Company Limited	203

W	We Software Limited	211
	WIZnet H.K. Limited	213
Y	YEEFUNG ROBOTICS LIMITED	214
Z	Zetakey Solutions Limited	217
	ZG Lighting Hong Kong Limited.....	218





SMART MOBILITY

Solutions that can let people

- enjoy more environmentally friendly transport modes, including the use of cleaner fuels in vessels to improve air quality and address other environmental concerns
- plan their journeys more efficiently with real-time traffic information
- enjoy better traffic planning and management through the enhanced use of data analytics
- enjoy new transportation, such as new enabling technologies that disrupt the last mile mobility (e.g. autonomous self-driving vehicles, etc)

A Acquaintance Enterprises Limited	29	Motherapp Limited	156
Altai Technologies Limited	31	O onActivity Technologies Limited	163
Application Technology Company Limited.....	38	OT Systems Ltd.....	165
Arwin Technology Limited	41	P P2 Mobile Technologies Limited	166
Avaron Technologies Limited	46	Pokeguide Limited	171
B Beghelli Asia Pacific Ltd	49	Q QBS System Limited.....	172
Blue Pin (HK) Limited.....	53	R RV Automation Technology Company Limited...	179
C China Mobile 5G Innovation Center	63	S Scania (Hong Kong) Limited.....	182
ClusterTech Limited	69	Siemens Limited.....	185
CYC MOTOR LTD.....	76	SOCIF LIMITED.....	190
E Esri China (Hong Kong) Limited	90	Steifpower Technology Company Ltd	193
E.Tech Dynamic Technology CO. Ltd.	91	V Vizilog Asia Limited	208
H Hong Kong Applied Science and Technology Research Institute Company Limited (ASTRI)	111	W WESocial Limited	210
Hong Kong EV Power Limited	112	We Software Limited.....	211
I IBM China/Hong Kong Limited	114	Wincas Technology Limited.....	212
IN3D Limited.....	117	Y YEEFUNG ROBOTICS LIMITED.....	214
InReality Limited	118	Z Zensis Limited	216
K King City Technology Limited	131	Zetakey Solutions Limited	217
Koofy Development Limited.....	132		
L Lalamove	134		
Lambda Sense Limited	135		
LinkedTech Solutions Limited	138		
Lionrock Batteries Limited	139		
Logistics and Supply Chain MultiTech R&D Centre Limited.....	141		
M Matrix Research Limited	148		
Mecca International Holding (HK) Limited ...	149		
Meridian Innovation Limited	151		





SMART PEOPLE

Solutions that can let people

- be smarter with the intelligence from big data analytics, AI and IoT solutions
- be continuously enabled through e-learning without any physical boundaries

A	Andesfit System Limited	34	M	Master Dynamic Limited	147
	Animae Technologies Limited	35		Mindvidid Limited.....	153
	Application Technology Company Limited.....	38		Motherapp Limited	156
B	Binary Creation Limited	52		Motive Force Technology Limited	157
	Boxland Hong Kong Limited	56	N	Neoma Limited.....	158
C	Carbon Exchange (Hong Kong) Limited.....	60	O	Ocean Unicorn Technology Limited	162
	Chain Technology Development Co. Limited .	62		onActivity Technologies Limited	163
	China Mobile 5G Innovation Center	63	P	Pactera (Hong Kong) Ltd.....	167
	CITINet Systems Limited.....	64		Platysens Limited.....	169
	CLP Innovation Enterprises Limited.....	68		Playnote Limited	170
	ClusterTech Limited	69	R	RaceFit International Company Limited.....	175
	Cyberview Inc. Ltd.....	75		Realmax Technology Limited	176
D	DataInsights Limited	79	S	SCALE InnoTech Limited	181
E	EcHouse Technology Company Limited	84		Scania (Hong Kong) Limited.....	182
	Edvant Company Limited	87		Siemens Limited.....	185
	Esri China (Hong Kong) Limited	90		Solos Technology Limited.....	191
	Euclidean China Limited.....	92		SP Infinite Technology Limited.....	192
	Exaapp Limited	94	V	Visiona MedTech International Limited	207
F	Fano Labs Limited	95	W	We Software Limited.....	211
	Future Impact Lab Limited	98			
G	Genieland Company Limited	100			
H	HK Jiuling Technology Co. Limited	110			
	Hong Kong Applied Science and Technology Research Institute Company Limited (ASTRI)	111			
I	IBM China/Hong Kong Limited	114			
	IIM (Hong Kong) Company Limited	116			
	IN3D Limited.....	117			
	Integrated Solutions Limited.....	120			
	IOIO Creative	123			
J	Joy Aether Limited	127			
K	Kami Intelligence Limited.....	129			
	Kazoo Technology (Hong Kong) Limited.....	130			
L	Labwork Technology Limited	133			
	Lambda Sense Limited	135			
	LinkedTech Solutions Limited	138			
	Lively Impact Technology Limited	140			





INTERNET OF THINGS (IoT)

Solutions that can let people

- realise the data value from real-time data processing through sensors, RFID, Smart and Wearable Devices in a wireless network
- experience the benefits from the integration of various Smart City solutions and IoT devices
- enhance the efficiency of infrastructure and devices to support new business challenges
- enjoy convenience from IoT solutions without compromising security and protection (e.g. cybersecurity, tokenisation, deidentification technology, etc)

#	2GoTrade Limited	26	ClusterTech Limited	69
A	Accue Company Limited	27	Comba Telecom Systems Limited	70
	Acoustic Arc International Limited	28	Computime Limited	71
	Altai Technologies Limited	31	Contact Beverage Limited	72
	Ampd Energy Limited.....	33	Creaxon Technologies Inc. Limited	73
	Andesfit System Limited	34	CU Coding Limited	74
	Animae Technologies Limited	35	Cyberview Inc. Ltd.	75
	ANIWARE Company Limited	36	CYC MOTOR LTD	76
	Application Technology Company Limited.....	38	D DataInsights Limited	79
	Applied Technology Group Limited.....	39	D-engraver Limited	81
	AppoTech Limited	40	Doro Hong Kong Limited	82
	Arwin Technology Limited	41	E ECTest Company Limited.....	86
	ASIABILL COMPANY LIMITED.....	43	Eneuron (HK) Limited.....	88
	Atom Xquare Limited	44	Envac Far East Limited.....	89
	Aura Labs Limited.....	45	Esri China (Hong Kong) Limited	90
	Aztech Systems HK Ltd.....	47	Euclidean China Limited.....	92
B	Beeinventor Limited	48	Ewell Hong Kong Limited.....	93
	Beghelli Asia Pacific Ltd	49	F Fujitsu Business Technologies Asia Pacific	
	Binary Creation Limited	52	Limited.....	97
	Blue Pin (HK) Limited.....	53	Future Impact Lab Limited	98
	BNET-TECH Company Limited.....	54	G Genieland Company Limited.....	100
	Boxland Hong Kong Limited	56	GL Technologies (Hong Kong) Limited.....	101
C	Carbon Exchange (Hong Kong) Limited.....	60	Growgreen Limited	103
	Casa Technologies Limited	61	H Hex Technology Limited	107
	Chain Technology Development Co. Limited .	62	Hitachi East Asia Ltd.....	108
	Citytone Technology Ltd.....	66	HK Bio-Rhythm R & D Company Limited.....	109
	Clovergreen Limited.....	67	Hong Kong Applied Science and Technology	
	CLP Innovation Enterprises Limited.....	68	Research Institute Company Limited (ASTRI)	111

Hong Kong EV Power Limited	112	OT Systems Ltd.....	165
I IBM China/Hong Kong Limited	114	P P2 Mobile Technologies Limited	166
IN3D Limited.....	117	Pactera (Hong Kong) Ltd.....	167
InReality Limited	118	Pecutus Technologies Limited.....	168
Insight Robotics Limited	119	Platysens Limited.....	169
Integrated Solutions Limited.....	120	Q QBS System Limited.....	172
Intelligent CAD/CAM Technology Ltd.....	121	Qorvo	174
IOE Technologies Ltd.....	122	R RaceFit International Company Limited.....	175
IOIO Creative	123	Red Soldier Limited.....	177
IO & T Limited	124	RV Automation Technology Company Limited.....	179
IS Clean Air Asia Ltd.....	125	S Sanwa Biotech Limited	180
I-Square Technology (Hong Kong) Limited...	126	Scania (Hong Kong) Limited	182
J Joy Aether Limited	127	SenseTime Group Limited	183
K Kazoo Technology (Hong Kong) Limited.....	130	Siemens Limited.....	185
King City Technology Limited	131	Sierra Wireless.....	186
L Lalamove	134	Skytech Creations Ltd	187
Lexiwave Technology (Hong Kong) Limited..	136	Smart Bright Technology Enterprises Limited.....	188
Lincogn Technology Co. Limited	137	Smart Integration Company	189
LinkedTech Solutions Limited	138	SOCIF LIMITED.....	190
Lionrock Batteries Limited	139	Solos Technology Limited.....	191
Logistics and Supply Chain MultiTech R&D Centre Limited.....	141	SP Infinite Technology Limited.....	192
M Marvel Digital AI Limited	144	Sustainable Energy Limited.....	196
Master Dynamic Limited	147	Swivel Software Limited	198
Matrix Research Limited	148	T Traxon Technologies Ltd.....	201
Megasoft Limited.....	150	Trinity Photonics Manufacturing Company Limited.....	202
Meridian Innovation Limited	151	Tronico Technology Company Limited	203
Microtech Innovation Limited	152	U UNRE AI Limited	205
MIoT Limited	154	V VaryWave Technology Co., Ltd.....	206
Mizar International Consultant Limited	155	Vizilog Asia Limited	208
Motherapp Limited	156	W Well Being Digital Limited.....	209
Motive Force Technology Limited	157	WIZnet H.K. Limited	213
N Neoma Limited.....	158	Y YEEFUNG ROBOTICS LIMITED.....	214
O Oceanpayment Co., Limited	161	Yfisoft Limited	215
Ocean Unicorn Technology Limited	162	Z Zetakey Solutions Limited	217
onActivity Technologies Limited	163		
Optical Sensing Limited.....	164		





COMMUNICATION SERVICES

Diversified Telecommunication Services; Entertainment; Interactive Media & Services; Media; Wireless Telecommunication Services

A	Acoustic Arc International Limited.....	28
	Altai Technologies Limited	31
	Andesfit System Limited.....	34
	Animae Technologies Limited	35
	ANIWARE Company Limited	36
	Antwave Technology Limited	37
B	Beghelli Asia Pacific Ltd	49
	Blue Pin (HK) Limited.....	53
C	Casa Technologies Limited.....	61
	China Mobile 5G Innovation Center	63
	City Image Technology Ltd.	65
	Clovergreen Limited.....	67
	Comba Telecom Systems Limited	70
	CU Coding Limited	74
D	Doro Hong Kong Limited	82
E	Eats365 Solutions Limited	83
	Edvant Company Limited	87
	Euclidean China Limited.....	92
H	Hitachi East Asia Ltd.....	108
	Hong Kong Applied Science and Technology Research Institute Company Limited (ASTRI)	111
I	IOIO Creative	123
J	Joy Aether Limited	127
K	Kazoo Technology (Hong Kong) Limited.....	130
L	Lexiwave Technology (Hong Kong) Limited..	136
	LinkedTech Solutions Limited	138
M	Mizar International Consultant Limited.....	155
	Motive Force Technology Limited	157
P	P2 Mobile Technologies Limited	166
	Pactera (Hong Kong) Ltd.....	167
	Playnote Limited.....	170
Q	Qorvo	174
S	Shopping Plus Limited.....	184
	SuiRich Flex Limited	194
T	TFI Digital Media Limited	199
	Trinity Photonics Manufacturing Company Limited.....	202
	Tronico Technology Company Limited	203
W	WESocial Limited	210
	WIZnet H.K. Limited	213
Y	Yfisoft Limited	215
Z	Zensis Limited	216

COMMUNICATION SERVICES



CONSUMER DISCRETIONARY

Auto Components; Automobiles; Distributors; Diversified Consumer Services; Hotels, Restaurants & Leisure; Household Durables; Internet & Direct Marketing Retail; Leisure Products; Multiline Retail; Specialty Retail; Textiles, Apparel & Luxury Goods

A	Accue Company Limited	27
	ASA Innovation & Technology Ltd.	42
	ASIABILL COMPANY LIMITED	43
	Atom Xquare Limited	44
	Aura Labs Limited.....	45
	Aztech Systems HK Ltd.....	47
B	Blue Pin (HK) Limited.....	53
	Boxland Hong Kong Limited	56
C	City Image Technology Ltd.	65
	Clovergreen Limited.....	67
	Comba Telecom Systems Limited	70
	Contact Beverage Limited	72
	CYC MOTOR LTD.....	76
E	EcHouse Technology Company Limited	84
	Eco Link Building Materials Limited	85
	ECTest Company Limited.....	86
	E.Tech Dynamic Technology CO. Ltd.	91
F	Film Players Limited.....	96
G	Genieland Company Limited.....	100
	Growgreen Limited	103
H	Hong Kong EV Power Limited	112
	HSK GeneTech Limited.....	113
I	IN3D Limited.....	117
	I-Square Technology (Hong Kong) Limited...	126
K	Kazoo Technology (Hong Kong) Limited.....	130
L	LinkedTech Solutions Limited	138
	Look Incorporation Limited	142
M	Marvoto Technology (Hong Kong) Limited ...	146
	Mecca International Holding (HK) Limited ...	149
N	Neoma Limited.....	158
	NowHere® Design Ltd.....	160
O	Oceanpayment Co., Limited	161
P	Platysens Limited.....	169
	Pokeguide Limited	171
Q	QFPay Haojin Fintech Limited	173
R	Realmax Technology Limited	176
	Red Soldier Limited.....	177
	RHT Industries Limited	178
V	Vizilog Asia Limited	208
W	Wincas Technology Limited	212

CONSUMER
DISCRETIONARY



CONSUMER STAPLES

Beverages; Food & Staples Retailing; Food Products; Household Products; Personal Products; Tobacco

A	AIDOG Automation Limited	30
	Arwin Technology Limited	41
	ASIABILL COMPANY LIMITED.....	43
	Atom Xquare Limited	44
B	Boxland Hong Kong Limited.....	56
C	Contact Beverage Limited	72
E	Eats365 Solutions Limited	83
	Eco Link Building Materials Limited.....	85
H	HB Heating Systems Limited	105
	HSK GeneTech Limited.....	113
I	I-Square Technology (Hong Kong) Limited...	126
L	Lalamove	134
M	Manford Development Limited	143
	Marvoto Technology (Hong Kong) Limited...	146
O	Ocean Unicorn Technology Limited	162
P	Pokeguide Limited	171
Q	QBS System Limited.....	172
	QFPay Haojin Fintech Limited	173
S	Solos Technology Limited.....	191
W	Well Being Digital Limited.....	209

CONSUMER
STAPLES



ENERGY

Energy Equipment & Services; Oil, Gas & Consumable Fuels

B	Beghelli Asia Pacific Ltd	49
C	Carbon Exchange (Hong Kong) Limited	60
	Citytone Technology Ltd.	66
	CLP Innovation Enterprises Limited.....	68
G	Greenovelty Energy Co. Limited	102
L	Lionrock Batteries Limited	139
N	Neptune Robotics Limited	159
S	Steifpower Technology Company Ltd	193
	Sunlight Eco-tech Limited	195



FINANCIALS

Banks; Capital Markets; Consumer Finance; Diversified Financial Services;
Insurance; Mortgage REITs; Thrifts & Mortgage Finance

#	2GoTrade Limited	26
B	beNovelty Limited	51
C	Carbon Exchange (Hong Kong) Limited	60
D	DataInsights Limited	79
F	Fano Labs Limited	95
I	IBM China/Hong Kong Limited	114
M	Marvel Digital AI Limited	144
O	Oceanpayment Co., Limited	161
P	Pactera (Hong Kong) Ltd	167
	Pecutus Technologies Limited	168
Q	QFPay Haojin Fintech Limited	173
S	SwiftPlus Technologies Hong Kong Company Limited	197
U	Universal Pocket (Hong Kong) Co. Ltd.	204



GOVERNMENT PUBLIC SERVICES

Public Administration; Education

A	Application Technology Company Limited.....	38
B	beNovelty Limited.....	51
	Binary Creation Limited.....	52
	Bodylistener Bioinformation Co., Ltd.....	55
	Bravolinear Tech Ltd.	58
	China Mobile 5G Innovation Center	63
C	ClusterTech Limited	69
	Creaxon Technologies Inc. Limited	73
E	ECTest Company Limited.....	86
	Envac Far East Limited.....	89
	Esri China (Hong Kong) Limited	90
F	Fano Labs Limited	95
	Future Impact Lab Limited	98
G	Greenovelty Energy Co. Limited	102
	Growgreen Limited	103
I	Insight Robotics Limited	119
	Intelligent CAD/CAM Technology Ltd.....	121
	IS Clean Air Asia Ltd.....	125
K	King City Technology Limited	131
L	Labwork Technology Limited	133
	Lambda Sense Limited	135
	Lively Impact Technology Limited	140
	Logistics and Supply Chain MultiTech R&D Centre Limited.....	141
M	Matrix Research Limited	148
	Megasoft Limited.....	150
	Motherapp Limited	156
	Motive Force Technology Limited	157
N	NowHere® Design Ltd.....	160
O	onActivity Technologies Limited	163
	OT Systems Ltd.....	165
P	Platysens Limited.....	169
	Playnote Limited	170
R	RaceFit International Company Limited.....	175
	Red Soldier Limited.....	177
S	SCALE InnoTech Limited	181
	Sierra Wireless	186
	SOCIF LIMITED.....	190
	SP Infinite Technology Limited.....	192
	Sustainable Energy Limited.....	196
U	UNRE AI Limited	205
V	Vizilog Asia Limited	208
Y	YEEFUNG ROBOTICS LIMITED.....	214
Z	Zensis Limited	216

GOVERNMENT
PUBLIC SERVICES



HEALTHCARE

Biotechnology; Healthcare Equipment & Supplies; Healthcare Providers & Services; Healthcare Technology; Life Sciences Tools & Services; Pharmaceuticals

A Accue Company Limited	27	Solos Technology Limited.....	191
Acoustic Arc International Limited	28	SP Infinite Technology Limited.....	192
Andesfit System Limited	34	T Trinity Photonics Manufacturing	
ANIWARE Company Limited	36	Company Limited	202
Applied Technology Group Limited.....	39	U UNRE AI Limited	205
Atom Xquare Limited	44	V Visiona MedTech International Limited	207
Aztech Systems HK Ltd.....	47	W Well Being Digital Limited.....	209
B Beghelli Asia Pacific Ltd	49	We Software Limited	211
Belun Technology Company Limited	50	Z Zetakey Solutions Limited	217
BNET-TECH Company Limited	54		
Bodylistener Bioinformation Co., Ltd.....	55		
C Contact Beverage Limited	72		
Cypress Bio-tech Company Limited	77		
Cyrcadia Asia . Ltd	78		
D DataInsights Limited	79		
DeepHealth Limited	80		
E ECTest Company Limited	86		
Ewell Hong Kong Limited.....	93		
F Future Impact Lab Limited	98		
G GemVCare Limited	99		
Genieland Company Limited	100		
Growgreen Limited	103		
H Health View Bioanalytic Limited	106		
HK Bio-Rhythm R & D Company Limited.....	109		
HSK GeneTech Limited.....	113		
I IN3D Limited	117		
InReality Limited	118		
IS Clean Air Asia Ltd.....	125		
K King City Technology Limited	131		
M Marvoto Technology (Hong Kong) Limited ...	146		
Master Dynamic Limited	147		
Mecca International Holding (HK) Limited ...	149		
Megasoft Limited.....	150		
Meridian Innovation Limited	151		
Mindvivid Limited.....	153		
Mizar International Consultant Limited.....	155		
Motive Force Technology Limited	157		
R RaceFit International Company Limited.....	175		
RHT Industries Limited	178		
RV Automation Technology Company			
Limited.....	179		
S Sanwa Biotech Limited	180		
Skytech Creations Ltd	187		
Smart Bright Technology Enterprises			
Limited.....	188		
Smart Integration Company	189		



INDUSTRIALS

Aerospace & Defense; Air Freight & Logistics; Airlines; Building Products; Commercial Services & Supplies; Construction & Engineering; Electrical Equipment; Industrial Conglomerates; Machinery; Marine; Professional Services; Road & Rail; Trading Companies & Distributors; Transportation Infrastructure

A Acquaintance Enterprises Limited	29	Marvel Digital Limited	145
AIDOG Automation Limited	30	Master Dynamic Limited	147
Altai Technologies Limited	31	Mecca International Holding (HK) Limited ...	149
AluHouse Company Limited	32	Meridian Innovation Limited	151
Ampd Energy Limited.....	33	MIoT Limited.....	154
Application Technology Company Limited.....	38	Motherapp Limited	156
Arwin Technology Limited	41	N Neptune Robotics Limited.....	159
ASA Innovation & Technology Ltd.	42	O Oceanpayment Co., Limited	161
Avaron Technologies Limited	46	OT Systems Ltd.....	165
B Beeinventor Limited	48	P P2 Mobile Technologies Limited	166
Build.IT Limited	59	Q QBS System Limited.....	172
Casa Technologies Limited.....	61	R Realmax Technology Limited	176
C Chain Technology Development Co. Limited .	62	RHT Industries Limited	178
Citytone Technology Ltd.....	66	RV Automation Technology Company Limited...	179
CLP Innovation Enterprises Limited.....	68	S Sanwa Biotech Limited	180
ClusterTech Limited	69	Scania (Hong Kong) Limited.....	182
Computime Limited	71	SenseTime Group Limited	183
CU Coding Limited	74	Siemens Limited.....	185
CYC MOTOR LTD.....	76	Sierra Wireless.....	186
E Eco Link Building Materials Limited	85	Smart Integration Company.....	189
Esri China (Hong Kong) Limited	90	SOCIF LIMITED.....	190
E.Tech Dynamic Technology CO. Ltd.	91	SP Infinite Technology Limited.....	192
Euclidean China Limited.....	92	Steifpower Technology Company Ltd	193
Exaapp Limited	94	Sustainable Energy Limited.....	196
H HB Heating Systems Limited	105	Swivel Software Limited	198
Hex Technology Limited	107	T TFI Digital Media Limited	199
Hitachi East Asia Ltd.....	108	Traxon Technologies Ltd.....	201
HK Jiuling Technology Co. Limited	110	V Vizilog Asia Limited	208
Hong Kong EV Power Limited	112	W WIZnet H.K. Limited	213
I IBM China/Hong Kong Limited	114	Z Zetakey Solutions Limited	217
iBonus Limited	115	ZG Lighting Hong Kong Limited.....	218
IN3D Limited.....	117		
Integrated Solutions Limited.....	120		
Intelligent CAD/CAM Technology Ltd.....	121		
IOE Technologies Ltd.....	122		
IO & T Limited	124		
K Koofy Development Limited	132		
L Lalamove	134		
Lambda Sense Limited	135		
Lincogn Technology Co. Limited	137		
Logistics and Supply Chain MultiTech R&D Centre Limited.....	141		
M Marvel Digital AI Limited	144		

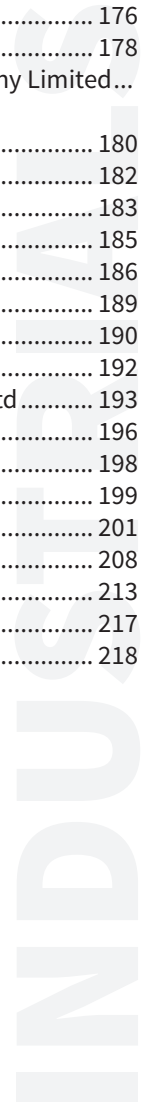

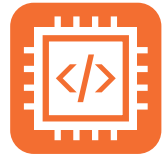

INFORMATION TECHNOLOGY

Communications Equipment; Electronic Equipment, Instruments & Components; IT Services; Semiconductors & Semiconductor Equipment; Software; Technology Hardware, Storage & Peripherals

#	2GoTrade Limited	26		Exaapp Limited	94
A	Accue Company Limited	27	F	Fano Labs Limited	95
	Acquaintance Enterprises Limited	29		Fujitsu Business Technologies Asia Pacific Limited	97
	Altai Technologies Limited	31		Future Impact Lab Limited	98
	Andesfit System Limited	34	G	GemVCare Limited	99
	Animae Technologies Limited	35		Genieland Company Limited	100
	ANIWARE Company Limited	36		GL Technologies (Hong Kong) Limited	101
	Applied Technology Group Limited	39	H	Health View Bioanalytic Limited	106
	AppoTech Limited	40		Hex Technology Limited	107
	ASIABILL COMPANY LIMITED	43		Hitachi East Asia Ltd	108
	Aura Labs Limited	45		HK Bio-Rhythm R & D Company Limited	109
	Aztech Systems HK Ltd	47		HK Jiuling Technology Co. Limited	110
B	Beeinventor Limited	48		Hong Kong Applied Science and Technology Research Institute Company Limited (ASTRI)	111
	beNovelty Limited	51	I	IBM China/Hong Kong Limited	114
	Binary Creation Limited	52		iBonus Limited	115
	Blue Pin (HK) Limited	53		IIM (Hong Kong) Company Limited	116
	BNET-TECH Company Limited	54		Integrated Solutions Limited	120
	Boxland Hong Kong Limited	56		Intelligent CAD/CAM Technology Ltd	121
	BRANCH8 LIMITED	57		IOE Technologies Ltd	122
	Build.IT Limited	59		IOIO Creative	123
C	Casa Technologies Limited	61		IO & T Limited	124
	Chain Technology Development Co. Limited	62		I-Square Technology (Hong Kong) Limited	126
	China Mobile 5G Innovation Center	63	J	Joy Aether Limited	127
	CITINet Systems Limited	64	K	Kalloc Studios Asia Limited	128
	City Image Technology Ltd.	65		Kami Intelligence Limited	129
	Clovergreen Limited	67		Kazoo Technology (Hong Kong) Limited	130
	ClusterTech Limited	69		Koofy Development Limited	132
	Comba Telecom Systems Limited	70	L	Labwork Technology Limited	133
	Computime Limited	71		Lexiwave Technology (Hong Kong) Limited	136
	Creaxon Technologies Inc. Limited	73		Lincogn Technology Co. Limited	137
	CU Coding Limited	74		LinkedTech Solutions Limited	138
	Cyberview Inc. Ltd.	75		Lionrock Batteries Limited	139
D	DataInsights Limited	79		Lively Impact Technology Limited	140
	D-engraver Limited	81		Logistics and Supply Chain MultiTech R&D Centre Limited	141
	Doro Hong Kong Limited	82		Look Incorporation Limited	142
E	Eats365 Solutions Limited	83	M	Marvel Digital AI Limited	144
	EcHouse Technology Company Limited	84		Marvel Digital Limited	145
	Edvant Company Limited	87		Master Dynamic Limited	147
	Esri China (Hong Kong) Limited	90			
	Euclidean China Limited	92			
	Ewell Hong Kong Limited	93			

	Matrix Research Limited	148
	Megasoft Limited.....	150
	Meridian Innovation Limited	151
	Microtech Innovation Limited	152
	Mindvivid Limited.....	153
	MIoT Limited	154
	Mizar International Consultant Limited	155
N	Neoma Limited.....	158
O	Ocean Unicorn Technology Limited	162
	onActivity Technologies Limited	163
	OT Systems Ltd.....	165
P	P2 Mobile Technologies Limited	166
	Pecutus Technologies Limited.....	168
	Playnote Limited	170
	Pokeguide Limited	171
Q	QBS System Limited.....	172
R	RaceFit International Company Limited.....	175
	Realmax Technology Limited	176
	Red Soldier Limited.....	177
	RV Automation Technology Company Limited.....	179
S	SCALE InnoTech Limited	181
	SenseTime Group Limited	183
	Shopping Plus Limited.....	184
	Siemens Limited.....	185
	Skytech Creations Ltd	187
	Smart Bright Technology Enterprises Limited.....	188
	SOCIF LIMITED	190
	Solos Technology Limited.....	191
	SuiRich Flex Limited	194
	SwiftPlus Technologies Hong Kong Company Limited.....	197
	Swivel Software Limited	198
T	TFI Digital Media Limited	199
	Time Rider Technology Limited.....	200
	Trinity Photonics Manufacturing Company Limited.....	202
	Tronico Technology Company Limited	203
U	Universal Pocket (Hong Kong) Co. Ltd.	204
V	VaryWave Technology Co., Ltd.....	206
W	Well Being Digital Limited.....	209
	WESocial Limited	210
	We Software Limited	211
	Wincas Technology Limited	212
Y	YEEFUNG ROBOTICS LIMITED	214
	Yfisoft Limited	215
Z	Zensis Limited	216
	Zetakey Solutions Limited	217



MATERIALS

Chemicals; Construction Materials; Containers & Packaging; Metals & Mining;
Paper & Forest Products

A	AIDOG Automation Limited	30
	AluHouse Company Limited	32
	Antwave Technology Limited	37
C	Cypress Bio-tech Company Limited	77
F	Film Players Limited.....	96
H	HK Bio-Rhythm R & D Company Limited.....	109
L	Lalamove	134
	Lionrock Batteries Limited	139
N	NowHere® Design Ltd.....	160
S	Smart Integration Company	189
	Sunlight Eco-tech Limited	195

MATERIALS



REAL ESTATE

Equity Real Estate Investment Trusts; Real Estate Management & Development

- A** Application Technology Company Limited..... 38
 - Arwin Technology Limited 41
 - ASA Innovation & Technology Ltd. 42
 - Avaron Technologies Limited 46
- B** Bravolinear Tech Ltd. 58
- C** Chain Technology Development Co. Limited . 62
 - CLP Innovation Enterprises Limited..... 68
- E** EcHouse Technology Company Limited 84
 - Eneuron (HK) Limited..... 88
 - Envac Far East Limited..... 89
- H** Hannonsis Limited 104
- I** IIM (Hong Kong) Company Limited 116
 - InReality Limited 118
 - Insight Robotics Limited 119
 - Integrated Solutions Limited..... 120
- K** Kalloc Studios Asia Limited 128
 - King City Technology Limited 131
- L** Lambda Sense Limited 135
 - Lincogn Technology Co. Limited 137
 - Look Incorporation Limited 142
- M** Marvel Digital Limited 145
 - Matrix Research Limited 148
 - MIoT Limited 154
 - Motherapp Limited 156
- O** onActivity Technologies Limited 163
 - Optical Sensing Limited 164
- P** Pactera (Hong Kong) Ltd..... 167
- S** Sustainable Energy Limited 196
- T** Tronico Technology Company Limited 203
- U** UNRE AI Limited 205
- W** Wincas Technology Limited 212
- Y** YEEFUNG ROBOTICS LIMITED 214

REAL ESTATE



UTILITIES

Electric Utilities; Gas Utilities; Independent Power and Renewable Electricity Producers; Multi-Utilities; Water Utilities

A	Antwave Technology Limited	37
C	Carbon Exchange (Hong Kong) Limited	60
	Citytone Technology Ltd.	66
E	Envac Far East Limited	89
	E.Tech Dynamic Technology CO. Ltd.	91
	Exaapp Limited	94
F	Film Players Limited.....	96
G	Greenovelty Energy Co. Limited	102
H	Hong Kong Applied Science and Technology Research Institute Company Limited (ASTRI)	111
	Hong Kong EV Power Limited	112
I	Insight Robotics Limited	119
	IO & T Limited	124
N	Neptune Robotics Limited	159
O	Optical Sensing Limited	164
S	Sierra Wireless	186
	SwiftPlus Technologies Hong Kong Company Limited.....	197
W	WESocial Limited	210
	WIZnet H.K. Limited	213

2GoTrade Limited

2GoTrade Limited is a home-grown premier software solution provider and an operator for the financial industry since year 2000. The core products of 2GoTrade are securities trading and post-trade applications for licensed brokers in Hong Kong.

It represents a single stop solution for stock brokers to interface with stock exchanges across the globe including HKEX and the US markets, while offering a white-label user application to the broker's end customers for viewing real-time stock prices, trading stocks, and managing their brokerage account. 2GoTrade has been offering its products and services to customers primarily in a Software-as-a-Service/Cloud model since its inception.

Technology & Application

Since 2017, a new direction was set by the nextgen management of the company and 2GoTrade is solidly committed to expanding its products and services in the FinTech innovation sector, particularly in the following areas:

- Adapting to a cashless Hong Kong
- Blockchain technologies
- Automated customer onboarding and eKYC technologies

The principle of the product expansion is to leverage 2GoTrade's solid establishment and network in serving the capital market, and to offer our customers the latest technologies and solutions in meeting the new FinTech challenges.

Reference Products

- Securities trading system
- Securities post-trade and settlement system
- Customer onboarding system (eKYC)
- Employee Stock Ownership Plan management system
- FinTech project incubation service

2GoTrade



SMART LIVING



INTERNET OF THINGS (IoT)

Applicable Industries

- Financials
- Information Technology



Sales Team



+852 2232 0200



sales-hk@2gotrade.com



Units 313-315, 3/F, Lakeside 1,
No. 8 Science Park West Avenue,
Hong Kong Science Park,
Shatin, Hong Kong



www.2gotrade.com



Accue Company Limited

Accue Company Limited is a technology company, that we like making accurate measurements, and time is one of them. We make accurate clocks by synchronising with the atomic clocks.

Another one is arterial pulse measurement. The pulse is digitised and transformed into 12 harmonics. Experiments showed that these are related to the 12 meridians, and thus the health status. This helps diagnose and identify the characteristics of herbs. Although it has a long way to make it clear and for doctors to accept it, we will carry on as we believe it really helps people!

Technology & Application

To synchronise the clocks, we use two technologies in the meantime. One is using the RDS time data from the FM stations, and time pips from RTHK (Radio Television Hong Kong), whose time is originated from the atomic clock in the Hong Kong Observatory. Another technology is to let the clock get connected through WiFi. Then it can obtain the time from the time server through internet.



Reference Products

- RDS clock
- WiFi clock
- School Bell Timer

ACCUE®



SMART LIVING



INTERNET OF THINGS
(IoT)

Applicable Industries

Consumer Discretionary
Healthcare
Information Technology



Mr Kenny Yip



+852 2763 7739



sales@accue.com.hk



Unit 229, 2/F, Building 16W,
No. 16 Science Park West Avenue,
Hong Kong Science Park,
Shatin, Hong Kong



www.accue.com.hk





Acoustic Arc International Limited

ACOUSTIC ARC INTERNATIONAL LIMITED (AAi) is a technology-driven company established in 2006, specialising in the development and supply of wireless audio and communications solutions to the global market. The company’s mission is to create a better life through new technology development, better applications and unique experiences. AAi will continue to advance its electronics offerings for the healthcare, medical devices, IoT and smart home sectors.

AAi specialises in offering various OEM/ODM and contract manufacturing services to customers. The Service areas encompass R&D, Engineering, DFM and manufacturing.

Technology & Application

The AAi R&D team develops and applies innovative technologies in its offerings:

- True wireless technology applications on real-time translation systems
- Touch-to-share technology applications on wireless headphones and speakers
- Piezoceramic-based atomising technology on health care and beauty products
- Air flow sensing applications
- IoT Smart Home Systems

Reference Products

- EEG Sleeping Headphone
- Real-time translation true wireless earbuds
- Baby thermometer
- Touch to share speaker and wireless headphone



SMART LIVING



INTERNET OF THINGS (IoT)

Applicable Industries

Communication Services
Healthcare



Ms Colby Cheung



+852 2607 4015



info@acousticarc.com



Units 110-112, 1/F, Building 5E,
No. 5 Science Park East Avenue,
Hong Kong Science Park,
Shatin, Hong Kong



www.acousticarc.com





Acquaintance Enterprises Limited

Established in 2015 by two co-founders, Felix Wong and Dick Wong, funded by the Hong Kong Polytechnic University and supported by Hong Kong Science Park's Accelerator programme, the company started with a simple Transportation Management System, and has now turned into one of the leading Logistics Industry Software Portals aiming to provide an affordable solution for companies who wants to enhance their distribution efficiency and accuracy.

Acquaintance is now serving over 400 customers across the regions from SMEs to large corporations, from offering SaaS model to custom-made solutions.

Technology & Application

LOGFLOWS is a logistics platform developed by Acquaintance since 2015.

The platform has two aspects:

- 1) A transportation software platform offering various logistics software including Control tower dashboard, Customer portal, Subcontractor management, Vehicle and asset management, Casual labour monitoring, Track and trace, Mobile application, Route and capacity optimisation. All the software applications are offered in an SaaS model. Companies just need to subscribe to the services that they needed and pay as per usage.
- 2) A Business Matching platform allowing clients who use the transportation platform to prepare their company profiles, look for business partners and promote their services.

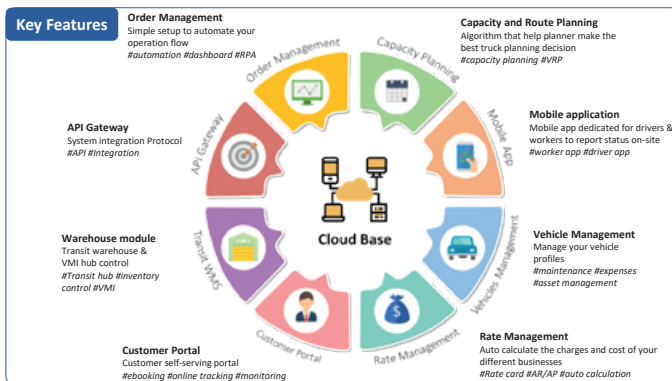

Reference Products

- LOGFLOWS TMS+
- LOGFLOWS PLANNING TOOL
- LOGFLOWS MARKETPLACE



SMART MOBILITY

Applicable Industries

Industrials
Information Technology



Mr Felix Wong



+852 9740 9321



felixwong@logflows.com



Unit 532A, 5/F, Core Building 2,
No. 1 Science Park West Avenue,
Hong Kong Science Park,
Shatin, Hong Kong



www.logflows.com



AIDOG Automation Limited



AIDOG Automation Limited is a technology-based company headquartered in Hong Kong. We are specialised in the provision of industrial automation solutions and machineries in different scales of operation. Our team’s technological achievements have been highly recognised by industry experts.



SMART LIVING

Technology & Application

AIDOG is competent in developing proprietary technologies and designs in both hardware and software solutions. Our technical knowhow has laid a robust foundation for the development of our own new products as well as the capability and flexibility to create customised solutions and products to serve the dynamic demands from different manufacturers who are eager to implement their cost-saving production lines by adopting our concept of “Automation”.

Our machine offers great values with high precision motion control featuring the latest Microsoft Windows 7 and 10 operating systems with graphical interface and 3D graphical display. It is equipped with high speed servo XYZ motion control and optional vision capability in performing auto position calibration and self alignment. It provides the assembly precise, cost effective and reliable performance on screw driving application.

Providing an industrial solution for product identification and traceability, our system allows manufacturers to mark serial numbers bar codes, 2D Data Matrix and graphics on a wide variety of materials.

Reference Products

- Automated Screw Driving
- Automated Dispensing

Applicable Industries

- Consumer Staples
- Industrials
- Materials



Mr Edward Tai



+852 9011 2190



edward@aidogautomation.com



Unit 229, 2/F, Building 12W,
No. 12 Science Park West Avenue,
Hong Kong Science Park,
Shatin, Hong Kong



www.aidogautomation.com



Altai Technologies Limited

Altai Technologies is a leading provider of industrial-grade wireless products and technologies with deployments in over 100 countries. The Altai Solution includes a complete indoor and outdoor product portfolio for carriers, WISPs and enterprises with a focus in industrial markets like smart warehousing, manufacturing, construction, container ports, oil and gas, mining and more.

Altai's strengths of large coverage, AlwaysConnected solution, and smart roaming features enable Altai Solution to meet connectivity, reliability, and mobility demands of today's evolving industrial operations.

Technology & Application

- Achieve 100% coverage without any dead spots in both indoor and outdoor industrial environments
- Low latency times for applications such as remote control of automated guided vehicles (AGVs)
- Support more mobile and IoT devices per square meter to expand the use of automation
- Low cost of ownership due to fewer APs required

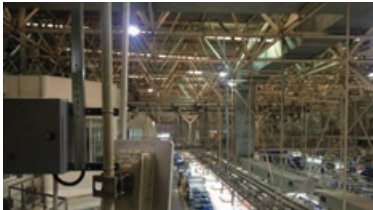

Reference Products

- A8 Series Super WiFi Base Station
- A3 Series Dual-Band Access Point
- C1 Series Super WiFi CPE/AP
- VX200 Dual-Band CPE/AP for Industrial Applications
- IX500 Dual-Band Access Point
- CX200 WiFi Access Point
- MIS 100A Industrial PoE Switch
- Wi-Fi Management: AltaiCare and AltaiGate



SMART ENVIRONMENT



SMART MOBILITY



INTERNET OF THINGS (IoT)

Applicable Industries

Communication Services
Industrials
Information Technology



Ms Winnie Sham



+852 3758 6000



info@altaitechnologies.com



Unit 209, 2/F, Lakeside 2,
No. 10 Science Park West Avenue,
Hong Kong Science Park,
Shatin, Hong Kong



<https://www.altaittechnologies.com>



AluHouse Company Limited

AluHouse Company Limited is a world-leading modular integrated construction (“MiC”) technology company, specialising in the development, design, manufacturing, and sales of premium Aluminum alloy MiC. AluHouse is headquartered in Hong Kong with a one-stop manufacturing factory in Zhaoqing, Guangdong, China. We have business operations all over China, the United States, Australia, Malaysia, Hong Kong, Macao and Taiwan. To date, our MiC technology and products are widely applied in tourism, residential, hotel, commercial space, office, modern retail, and medical fields.

Technology & Application

AluHouse focuses on the development and design of prefabricated house systems and high-rise MiC building systems. Our products significantly reduce construction waste, shorten construction time, increase productivity of the construction industry and promote the sustainable development of urban construction. AluHouse has been the pioneer leader of the patented Aluminum structural building technology in which the use of Aluminum alloy materials in our products improve environmental protection, recyclability, durability and reducing maintenance costs of buildings.

Our high-rise MiC building systems are used to construct hotels, dormitories, apartments, public housing units while prefabricated house systems are primarily used in tourist resorts, offices, exhibition halls, restaurants, retail stores, ecological lavatories, quarantine wards, and public services spaces. We will continue to develop innovative building technologies and new materials for the construction of smart city where we can provide a more efficient, better, greener, and more sustainable living environment for the next generation.



Reference Products

Core Products of AluHouse include:

- ALPOD: Next Generation of Modern Living
- High-rise Aluminum MiC System
- Low-rise Aluminum modular house system



SMART ENVIRONMENT

Applicable Industries

Industrials
Materials



Mr Terence Cheng



+852 3750 6123



sales@aluhouse.com



Unit 318B, 3/F, InnoCentre,
72 Tat Chee Avenue,
Kowloon Tong, Hong Kong



www.aluhouse.com



Ampd Energy Limited

Over the next 40 years, the world will add 2.5 trillion square feet of new building space – equivalent to building a new Paris every week. At Ampd Energy, we believe in making a zero-emission and a silent future for construction a global reality. Ampd Energy develops advanced energy storage products and energy management technologies that enable the total electrification of construction sites.

Technology & Application

Ampd Energy's core product is the Ampd Enertainer, which is designed to provide power to construction sites without the use of diesel. Compared to a generator, the Enertainer has a 75% lower running cost, an 80% lower carbon footprint, while emitting zero diesel fumes and is over 30 times quieter. The Enertainer also eliminates diesel hazards and, as a fully automated device, it significantly enhances productivity. Furthermore, the Enertainer provides significant data-driven insights, not just of itself, but of the productivity of equipment connected to it through its built-in 4G internet connection.

At present, the Enertainer is offered in three main configurations and is commercially deployed by several leading construction companies in Hong Kong.



Reference Products

- Ampd Enertainer Construction Energy Storage System



SMART ENVIRONMENT



INTERNET OF THINGS (IoT)

Applicable Industries

Industrials



Mr Brandon Ng



+852 3705 9441



contact@ampd.energy



Units 216-217, 2/F, Core Building 2,
No. 1 Science Park West Avenue,
Hong Kong Science Park,
Shatin, Hong Kong



www.ampd.energy



Andesfit System Limited



As the average age of global population increases, Andesfit is established to provide vital sign measurement, smart health cloud management and health data analysis for aging health management, thereby relieving social and medical burdens, helping the government to plan long-term pension policy and realising social and medical preparation such as disease prevention and healthcare promotion, by making use of Health Big Data and Internet+ technology.



SMART LIVING



SMART PEOPLE



INTERNET OF THINGS (IoT)

Technology & Application

Smart Home e-Health Monitoring and Management System: Andesfit Health incorporates the resource of regional medical centre and community healthcare facility through the combination of health Internet of things (IoT) and health cloud platform. It is committed to provide family and individual with full-lifecycle healthcare service like chronic disease prevention.

Functionality of the Andesfit Health Platform:

- Tele-medical monitoring service connecting family, local community and clinic
- Comprehensive collection of personal healthcare data
- Customised healthcare consulting service
- High quality medical service



Reference Products

- Bluetooth Blood Pressure Monitor
- Bluetooth Pulse Oximeter
- Bluetooth Glucose Meter
- Bluetooth Thermometer
- Bluetooth Body Fat Scale
- Health Data Uploader with network connection

Applicable Industries

- Communication Services
- Healthcare
- Information Technology



Mr Alan Wong



+852 9427 4699



alan@andesfit.com



Unit 513, 5/F, Lakeside 1,
No. 8 Science Park West Avenue,
Hong Kong Science Park,
Shatin, Hong Kong



www.andesfit.com





Animae Technologies Limited

Animae Technologies develops creative, innovative and interactive solutions with emerging technologies, merging the physical and digital worlds to create engaging experiences.

Technology & Application

Our award-winning solution Pointant is a loyalty rewards platform that helps brands connect with audience, online and offline. Customers can get stamps on their phone using smart stamp technology and redeem rewards through Pointant App. Pointant helps increase the volume of foot traffic at stores and events, boosts customer engagement, and subsequently allows the brands to gain more insights on customers' visiting and spending behaviours.

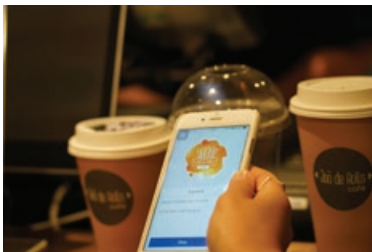

Reference Products

- Smart stamp solution
- Information kiosk and content management system
- IoT applications



SMART LIVING



SMART PEOPLE



INTERNET OF THINGS
(IoT)

Applicable Industries

Communication Services
Information Technology



Ms Carmen Lam



+852 9847 3044



contact@animaetech.com



Unit 542B, 5/F, Core Building 2,
No. 1 Science Park West Avenue,
Hong Kong Science Park,
Shatin, Hong Kong



<http://animaetech.com>



A
B
C
D
E
F
G
H
I
J
K
L
M
N
O
P
Q
R
S
T
U
V
W
X
Y
Z

ANIWARE Company Limited

ANIWARE is an HK-based AI startup focusing on building data products for animal health. With our passion and core competencies in data analytics, ANIWARE strives to bring digital transformation to animal healthcare and will continue to develop innovative data products that help improve animal health and living.

Technology & Application

Our first product “CardioBird” is the world’s first one-stop AIoT platform which empowers anyone to complete a specialist-level cardiac assessment. Our data-driven and evidence-based approach is 10 times faster and at least 2 times cheaper than conventional ECG tests, bringing general practitioners (GPs) respect, time and revenue at zero upfront cost. Powered by artificial intelligence and machine learning, cardiac assessments for pets have never been easier and faster.

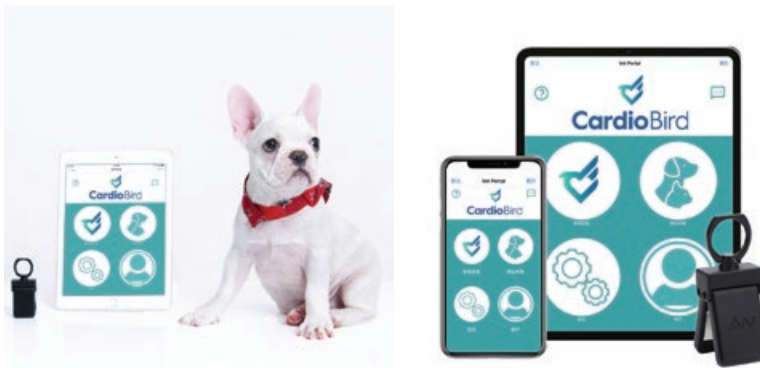

Reference Products

CardioBird – 30-second ECG data collection and instant wireless transmission via the mobile app to the cloud platform for AI-powered ECG data analysis. A professional report is available in 15 minutes with clinical suggestions provided by the cardiologist team.



SMART LIVING



INTERNET OF THINGS (IoT)

Applicable Industries

- Communication Services
- Healthcare
- Information Technology



Dr Joe Mak



+852 5339 8239



info@aniware.ltd



Unit 961, 9/F, Building 19W,
No. 19 Science Park West Avenue,
Hong Kong Science Park,
Shatin, Hong Kong



www.cardiobird.com





Antwave Technology Limited

Since founded in 2016, we target to create a new antenna era to utilise A.I. technology and to enable product surface material for antenna design in multi-bands IoT, 5G and other millimeter wave applications.

Technology & Application

In 5G applications, many studies have proved that most of the 5G signal (Millimeter wave) is reflected by building window which is a serious problem for using 5G service in indoor environment. In order to address this challenges, we are developing a transparent thin film antenna on building glass window surface to improve 5G communication signal in indoor environment by reducing the signal reflection of the glass.

Reference Products

- 5G Micro pixelated signaling film on glass window
- 5G glass window antenna
- Transparent antenna for 24GHz radar & watch



SMART LIVING

Applicable Industries

Communication Services
Materials
Utilities



Mr Jacky Leung



+852 2151 1251



jackyleung@antwave-tech.com



Unit 971, 9/F, Building 19W,
No. 19 Science Park West Avenue,
Hong Kong Science Park,
Shatin, Hong Kong



www.antwave-tech.com



A
B
C
D
E
F
G
H
I
J
K
L
M
N
O
P
Q
R
S
T
U
V
W
X
Y
Z

Application Technology Company Limited



AppTech was founded in 2012 and is based in Hong Kong Science Park. We are a Video Analytics, Artificial Intelligence and Big data platform company. Utilising Mobile App and Web applications on the front end, our solutions with surveillance, response, and warning system turn everything the cameras see into valuable information for analysis.

Technology & Application

Pixeleye is our latest AI product with computer vision technology to provide an enterprise platform that empowers automation of any visual tasks and data analysis.

Our AI applications:

- Demographics analysis
- People counting & heat map
- Object detection & alert system
- Object detection & classification
- Slip & fall detection
- Vehicle tracking & classification

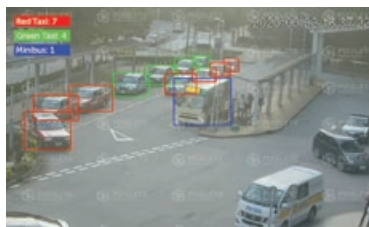

Reference Products

Our ready-to-use AI products:

- PixelEye x Retail analysis system
- PixelEye x AI Security system
- PixelEye x Construction Safety management system



SMART LIVING



SMART MOBILITY



SMART PEOPLE



INTERNET OF THINGS (IoT)

Applicable Industries

- Government Public Services
- Industrials
- Real Estate



Mr Edmund Lee



+852 3489 7999



edmund.lee@apptech.com.hk



Unit 207, 2/F, Building 19W,
No. 19 Science Park West Avenue,
Hong Kong Science Park,
Shatin, Hong Kong



<http://www.pixeleyenow.com>
<http://www.apptech.com.hk>



Applied Technology Group Limited

Clinic One is a composition of C·A·R·E platform which provides a one-stop clinic operation system, a mobile App for personalised healthcare treatment, a Blockchain-ready electronic patient record system for now and future AI analysis and an enterprise platform connecting hospital, clinics and medical equipment for the new generation of Smart Clinics.

Technology & Application

Health·Me2 Cardic EWB-1010, a smart wearable wristband to keep monitoring your health and synchronised with your preferred healthcare providers to monitor your health conditions in real-time on the ClinicONE platform.

Highlighted Features:

- Cardiology Measurement: Heart Rate, Blood Pressure, ECG
- Activity Tracking: Step count, Jogging, Cycling
- Health KPI: BMI, Calorie burn, Local Diet plan



Reference Products

Hong Kong Health Check Medical Group has adopted **Health·Me2 Cardic EWB-1010** for thousands of their patients for daily monitoring and health-check KPI benchmarking

applied technology



SMART LIVING



INTERNET OF THINGS (IoT)

Applicable Industries

Healthcare
Information Technology



Mr Henry Wong



+852 2122 9556 / 9792 2678



Henry.Wong@atg.ai



Unit 539, 5/F, Building 19W,
No. 19 Science Park West Avenue,
Hong Kong Science Park,
Shatin, Hong Kong



www.atg.ai



A
B
C
D
E
F
G
H
I
J
K
L
M
N
O
P
Q
R
S
T
U
V
W
X
Y
Z



AppoTech

AppoTech Limited

AppoTech is a semiconductor company providing one-stop solution in IC design and application development. It was founded in 2003 by Mr Cheng Cheuk Wing from Silicon Valley in the United States. AppoTech is headquartered in Hong Kong, and has wholly-owned subsidiaries and research and development offices in Zhuhai, Shenzhen and Taiwan.

Our areas of expertise include: various sizes of integrated circuit design, research advancing-front algorithm and its implementation and related products. We have conducted in-depth research and accumulated technology experiences in Bluetooth, audio/video devices and storage devices development, and have successfully developed a series of mature programmes in line with international standards.

Technology & Application

Through Appotech's Bluetooth technology, BEL mesh and integrated multi-sensor solutions, messages can be quickly delivered to important users (family/government units).

Our products and technologies can also be applied to smart homes to control lighting, temperature, humidity, audio and video equipment and home appliances, as well as home security for access control or alarms.

We also offer smart speakers as a central control centre (smart home hub) and IP-cameras for monitoring on the safety of the elderly / children at home, as well as anti-theft and security systems. Coupled with face recognition systems, you can rest assured your family's safety is well looked after.

Reference Products

- BLE mesh
- Dual mode Bluetooth
- Smart Speaker
- Wearable device
- IP Camera
- Mobile Storage Device



SMART LIVING



INTERNET OF THINGS (IoT)

Applicable Industries

Information Technology



Ms Shan Shan Chan



+852 2607 4090



shanshan.chan@appotech.com



Units 1306-1309, 13/F,
Building 19W,
No. 19 Science Park West Avenue,
Hong Kong Science Park,
Shatin, Hong Kong



www.appotech.com



Arwin Technology Limited

Arwin Technology provides professional service from embedded design (hardware and firmware) to cloud server solutions. We focus on sensor IoT product design.

With over 15 years' experience in working with Fortune 500 electronics companies, our team of engineers and marketing professionals provides solution to help customers build wireless IoT sensors for facility management, cold chain, healthcare, industrial and commercial applications.

Technology & Application

Expertise on different wireless connectivity (e.g. NB-IoT, LoRa, BLE, Wi-Fi) and sensor technologies (e.g. motion, temperature, humidity, light, inclinometer, water leakage, IAQ, power meter, etc)



Reference Products

- nano S climate, a temperature and humidity with BLE connectivity. It supports Amazon Alexa, Nest Thermostat control and SENSO8 BLE to NB-IoT gateway
- SENSO8, a series of sensor (temperature/humidity, water leakage, dry contact, etc) with NB-IoT connectivity. Battery power with up to 3 year battery lifetime



SMART LIVING



SMART ENVIRONMENT



SMART MOBILITY



INTERNET OF THINGS (IoT)

Applicable Industries

Consumer Staples
Industrials
Real Estate



Mr Ivan Tsoi



+852 9172 2282



ivan.tsoi@arwintechonology.com



Unit 215, 2/F, Building 19W,
No. 19 Science Park West Avenue,
Hong Kong Science Park,
Shatin, Hong Kong



www.arwintechonology.com
www.mynanos.io
www.SENSO8.com



ASA Innovation & Technology Ltd.

a-sa

air & science

ASA is a Hong Kong-based company that specialises in technology solutions that help protect people from airborne pollutants. Our vision is to provide the cleanest air in a bespoke way. The beauty of ASA is to integrate our technology with a smart lamp – Airluna, making the product super easy to install and even retro fit to any residential and commercial space. The project has received numerous startup awards including Alibaba Best Jumpstarter and Most Favourite Jumpstarter, Hong Kong Shanghai Hotel Kaleidoscope Lab Award Top 2 Winner, China National Female Entrepreneur Award 2nd Prize, HSBC Innovation Award Finalist, China Mobile One-Net Business Award, etc.

Technology & Application

Our patented OCO nanotechnology can decompose pollutants into water and harmless substances, its product lifetime can last up to 10 years, which is 20 times longer than traditional activated carbon filter. This new product significantly reduces the cost and environmental footprint for filter replacement without generating any by-products or secondary pollution.

Reference Products

- Airluna



SMART ENVIRONMENT

Applicable Industries

- Consumer Discretionary
- Industrials
- Real Estate



Mr Anthony Huen



+852 3689 5185



info@a-sa.net



Unit 506, 5/F, Enterprise Place,
No. 5 Science Park West Avenue,
Hong Kong Science Park,
Shatin, Hong Kong



www.a-sa.net



ASIABILL COMPANY LIMITED

Established in 2015 and headquartered in HKSTP, Asiabill has reached out to Mainland China, Europe and the U.S. throughout the years.

Asiabill's core business is international credit card transaction processing and alternative payment methods, with the latter covering 240 products around the world.

Technology & Application

As a professional service provider in cross-border payment processing, Asiabill offers secure, professional and timely payment solutions to our clients. Our services support 140 transaction currencies and 240 alternative payment methods. Payments made through Asiabill are monitored by our Anti-fraud system, which contains multiple checks for fraud detection.

Asiabill aims to simplify the complexity of accepting payments, expanding into new markets and facilitating omnichannel transactions through a fast and secure processing platform.

Reference Products

Payment solutions covering card schemes like:

- Visa
- MasterCard
- American Express
- JCB
- Diners Club
- Discover

AsiaBill



SMART LIVING



INTERNET OF THINGS
(IoT)

Applicable Industries

Consumer Discretionary
Consumer Staples
Information Technology



Mrs Fan Li Yun



+852 3426 4029



fanliyun@asiabill.com



Unit 321, 3/F, Building 19W,
No. 19 Science Park West Avenue,
Hong Kong Science Park,
Shatin, Hong Kong



www.asiabill.com



Atom Xquare Limited

Atom Xquare Limited offers innovative design solutions deploying advanced technology on consumer products, including home appliances and healthcare products. Our expertise in the fields of motion sensors and sport science has positioned our brand “3Bays” as an exceptional player with new excitement to the sports industry, while our expertise in mechatronic engineering combined with food and beverage has positioned our brand “Capsulier” as a coffee pod maker to coffee and tea lovers. Moreover, our innovation has created a new brand “Copperman” in the personal care line. The design of Copperman is portable, dynamic and offers multi-purposed applications. The design enhances personal hygiene and reduces the risk of spreading germs. With the help of our engineering advancements and the numerous patents secured, we are committed to create constant innovation and creativity in the smart future.

Technology & Application

We have expertise in the following areas:
 Algorithm Programming;
 Cloud-Based Application;
 Digital Signal Processing;
 Sensor Technology;
 Mechatronic;
 Electrical/Bluetooth Sensor.



Reference Products

- Capsulier LITE
- CAPSI
- GSA ZONE (Golf Swing Analyzer)
- GSA PUTT (Putting Analyzer)
- Copperman DUTALL
- Copperman Mask Clip
- Copperman Mask Pad
- Stick As You Go

Atom Xquare



SMART LIVING



INTERNET OF THINGS (IoT)

Applicable Industries

- ▶ Consumer Discretionary
- ▶ Consumer Staples
- ▶ Healthcare



Mr Marcus Lui



+852 2269 1168



cs@atomxquare.com



Unit 502, 5/F, Building 16W,
 No. 16 Science Park West Avenue,
 Hong Kong Science Park,
 Shatin, Hong Kong



www.atomxquare.com





Aura Labs Limited

We are an award winning digital development agency. A young diverse team based in Hong Kong specialising in crafting full stack applications, websites and enterprise solutions. We help businesses shape products of the future. Our philosophy is to engage in constant innovation, drive exceptional ideas and initiate collaborative delivery to bring the best in digital technologies to reality. Aura Labs currently develops breakthrough technology for Internet of Things, notably connecting legacy hardware with IoT enabled devices, providing a bridge between the past and the future.

Technology & Application

From our initial inception, we have built hundreds of mobile apps, web products and digital solutions for over 100 clients ranging from startups to multinational corporations. We are experts in end to end development for hardware and software projects. We have created technologies from fog computing, embedded software, IoT to data applications and organic digital solutions. We help businesses transform and adapt to the rapidly changing technological landscape.

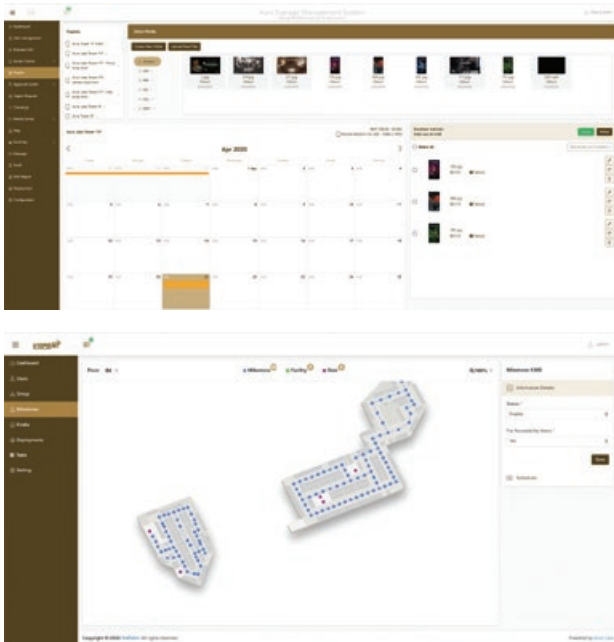

Reference Products

- AA-IoT (www.aa-iot.com)



INTERNET OF THINGS
(IoT)

Applicable Industries

Consumer Discretionary
Information Technology



Mr Vincent Cheung



+852 3422 8808



vc@auralabs.com.hk



Unit 539B, 5/F, Core Building 2,
No. 1 Science Park West Avenue,
Hong Kong Science Park,
Shatin, Hong Kong



www.auralabs.com.hk



Avaron Technologies Limited



Avaron offers turnkey product solutions for Smart Building and Smart Mobility applications. Our integrated solutions with green technologies and a proprietary Smart Neural Optical Sensing Network that measures a wide range of parameters with enhanced sensitivity offer effective monitoring of mission-critical components used in lifts, escalators, air-conditioners and fire detection.

Technology & Application

Avaron employs cost-effective integrated solutions with a proprietary Smart Neural Optical Sensing Network that requires no electrical power to measure a wide range of parameters with enhanced sensitivity over conventional sensors to accomplish effective health monitoring applied to lift, escalator and HVAC air-conditioning units. Three smart monitoring system products have been successfully deployed in Hong Kong government buildings for future development on smart predictive fault alarm system network for citywide monitoring using AI and machine learning technologies.

Green Technologies
For a Safer and Better Living
In Smart City

Avaron
Driving Innovation Technologies for Smart Cities

About Avaron

- Key experts with over 25-year experience on optical sensing technologies
- Expertise involves design, manufacturing, installations and system maintenance
- One-stop solutions using Local Disruptive technologies and Smart Data Analytics to address the underlying needs on condition based and predictive maintenance

Turnkey Product Solutions

- Lift Monitoring
- Escalator Monitoring
- HVAC Air-Condition Monitoring
- Fire Detection Monitoring

SENSORS AND CONTROLLERS

- Proprietary Specialty Fibre Design
- In-house Compact and Cost Effective Monitoring Equipment Development

CLOUD COMPUTING

- Real-Time data processing & Smart Data Analytics
- Abnormality Recognition with AI

IoT based Remote

- Community Remote Monitoring
- Predictive Maintenance

Reference Products

- Lift-Sen™
- ESC-Sen™
- HVAC-Sen™



SMART ENVIRONMENT



SMART MOBILITY

Applicable Industries

- Industrials
- Real Estate



Dr Davis Cheng



+852 9088 5769



davis.cheng@avarontechs.com



Unit 965, 9/F, Building 19W,
No. 19 Science Park West Avenue,
Hong Kong Science Park,
Shatin, Hong Kong



www.avarontechs.com



A
B
C
D
E
F
G
H
I
J
K
L
M
N
O
P
Q
R
S
T
U
V
W
X
Y
Z

Aztech Systems HK Ltd

Established in 1986, Aztech Group Ltd has key business units spanning various sectors, including Electronics, LED Lighting, Material Supply and Marine, as well as Food & Beverages Retail and Supplies.

The Group has 4 R&D centres in Singapore, China and Hong Kong, boasting more than 20 years of solid experience in product design to meet and exceed the demands of new technologies and market requirements. Together with our strong design capabilities in PC and telecommunication industries, we have successfully designed a robust line-up of ODM products in analog modems, broadband routers and wireless devices.

Technology & Application

HomePlug & Wireless-N HomePlug

Embarking on a concept of No New Wires® data communications, Aztech HomePlug transforms your in-house powerline into a networking infrastructure with wired and wireless respectively. It successfully reduces “dead spots” and increases network coverage within your home.

Wireless Repeater

Ergonomically designed with a built-in power adapter, the innovative Aztech Wireless Repeater is a one-stop solution for anyone who experiences poor wireless connection at home or in the office, it is capable of extending wireless signal to areas with “blind spots”.



Reference Products

- HomePlug
- Wireless-N HomePlug
- Wireless Repeater

Aztech



SMART LIVING



INTERNET OF THINGS
(IoT)

Applicable Industries

Consumer Discretionary
Healthcare
Information Technology



Mr Terence Kwong / Ms Ada Lau



+852 2757 1177 / 2655 8902



azsales@aztech.com/
ada.lau@aztech.com



Units 302-306, 3/F,
Core Building 1,
No. 1 Science Park East Avenue,
Hong Kong Science Park,
Shatin, Hong Kong



www.aztech.com



Beeinventor Limited

BeelInventor is formed by a team of experienced professionals with domain knowledge in construction, electronics, product engineering and IT technologies. We focus on creating and developing IoT construction technologies that can improve health and safety, communication and productivity in the construction industry.

Technology & Application

We develop one of the world’s most comprehensive IoT site management solutions for workers and machines.

Dasloop - a smart IoT device that can protect the health and safety of construction workers with tracking function.

Dastrack - an accurate collision warning system for site machines with tracking function.



Reference Products

- IoT smart helmets
- IoT collision warning systems



INTERNET OF THINGS (IoT)

Applicable Industries

- ▶ Industrials
- ▶ Information Technology



Ir Harry Chan



+852 9843 3441



harrychan@beelInventor.com



Unit 202, 2/F, Building 19W,
No. 19 Science Park West Avenue,
Hong Kong Science Park,
Shatin, Hong Kong



www.beelInventor.com



Beghelli Asia Pacific Ltd

Beghelli Asia Pacific Limited is the regional headquarters of the Beghelli Group, a European emergency and general lighting leader founded in 1982 in Italy. The Group is also operating in the fields of green lighting solutions, photovoltaic systems, industrial and urban safety, home automation and security systems. The Group also boasts several other international research, production and trading companies, located in Italy, Germany, Czech Republic, Poland, USA, Mexico, China and Hong Kong. Beghelli Asia Pacific is an active research centre in the region, with most of its workforce in R&D, offering technical support to the production base in China, as well as adapting global innovations from the European headquarters to meet local market needs.

Technology & Application

Beghelli Asia Pacific Ltd supplies and develops IoT products and smart solutions for innovative markets including software and hardware of different intelligent applications.

Reference Products

All below are integrated in our bespoke Smart Lighting System:

- WiFi units
- Weather stations
- CCTV with night vision and zooming features
- Traffic counters
- LED energy saving lighting luminaires
- Emergency public safety lighting systems



SMART LIVING



SMART ENVIRONMENT



SMART MOBILITY



INTERNET OF THINGS
(IoT)

Applicable Industries

Communication Services
Energy
Healthcare



Mr Spes Stanley Ku / Mr KS Mak



+852 2620 5522



info@beghelliasia.com



Unit 610, 6/F, Lakeside 2,
No. 10 Science Park West Avenue,
Hong Kong Science Park,
Shatin, Hong Kong



www.beghelliasia.com



Belun Technology Company Limited



Belun® Technology was founded by a team specialised in compact sensing, biomedical signal processing and artificial intelligence algorithm. We develop medical devices for the screening and management of chronic diseases in sleep medicine, respiratory medicine, psychiatry and cardiology.

Technology & Application

Belun® Ring is an FDA-cleared medical-grade wearable device for assessing people’s sleep health with clinical accuracy. It is ergonomically designed to continually collect biometric data on a finger during sleep without interruption to the user. It is a breakthrough technology with AI analytics in sleep medicine practice which enables patients and healthcare providers to screen sleep apnea and assess treatment effectiveness easily, comfortably and economically at home, as compared to the traditional sleep study in a hospital.

belun
shed light on your sleep

- Obstructive sleep apnea (OSA) is a global healthcare burden
- 80% undiagnosed among worldwide OSA population of 450M
- First Medical Wearable Device for Sleep Health Monitoring
- Comfortable and easily done at home by users
- Cloud based AI analytics
- Accuracy is comparable to hospital test

FDA 510(k) | CE Mark | APICIA | Medical design award winner 2018

A modern sleep test at your bedroom | beluntech.com

Reference Products

Belun® Ring is a medical-grade wearable device for sleep health assessment with clinical accuracy. It extends access to sleep apnea testing and monitoring at an affordable cost.



SMART LIVING

Applicable Industries

Healthcare



Mr Paul Chan



+852 3706 5640



info@beluntech.com



Unit 218, 2/F, Core Building 2,
No. 1 Science Park West Avenue,
Hong Kong Science Park,
Shatin, Hong Kong



<http://www.beluntech.com>



A
B
C
D
E
F
G
H
I
J
K
L
M
N
O
P
Q
R
S
T
U
V
W
X
Y
Z

beNovelty Limited



beNovelty is an award-winning company facilitating business collaborations between enterprises and third-party service providers (TSP) in the API Economy. beNovelty provides a one-stop platform (including training, design, implementation and operation services) to enable enterprises and TSP co-creating new product and service models across industries. The company's clients and partners include leading banks, and companies in the insurance, F&B, tourism, healthcare, real estate sectors. beNovelty is a strategic partner of HKSTP in Open API initiatives and a member company under HKSTP's LEAP programme right now.

Awards & Recognitions:

- Kong Enterprise Gold Partner (API) – 1 of the 2 Gold Partners in Greater China Region
- Ionic Enterprise (Gold Tier) Trusted Partner (Mobile) – The only Gold Partner in Greater China Region
- AWS APN Select Consulting Partner (Cloud)
- Alibaba Cloud Channel Partner (Cloud)
- HKQAA Registered Platinum Startup (2018 - 2020)
- Hong Kong Best ICT Startup Award in 2016 – beNovelty Limited (Software & App – Merit)

Technology & Application

- OpenAPIHub – our flagship cloud based API Platform with essential API business components & cloud infrastructure in places
- API Business Awareness & Training Services
- Enterprise Consultancy in API Strategy, API Platform Design & Implementation.
- API Security Certification Scheme for Startups
- API Start-up & Developer Community

Reference Products

Products & Projects reference available upon request



SMART LIVING

Applicable Industries

- ▶ Financials
- ▶ Government Public Services
- ▶ Information Technology



Mr Patrick Fan



+852 3598 3658



info@beNovelty.com



Unit 320, 3/F, Building 16W,
No. 16 Science Park West Avenue,
Hong Kong Science Park,
Shatin, Hong Kong



beNovelty.com



A
B
C
D
E
F
G
H
I
J
K
L
M
N
O
P
Q
R
S
T
U
V
W
X
Y
Z

Binary Creation Limited

Binary Creation Limited (also known as Coding101) is a STEM education service provider which offering STEM education solutions to schools and post-secondary institutes. In addition, we devote ourselves in the R&D of ObjectBlocks, which is both a platform of IoT and data education as well as a platform for rapid development of IoT solutions to commercial clients.

Technology & Application

ObjectBlocks is a platform consisting of hardware (wireless enabled microprocessor development boards) and software (www.objectblocks.cc) that serves IoT educational purposes and rapid development of IoT solutions to our clients. Currently, it is adopted by schools for their IT and STEM curriculum.



Reference Products

- ObjectBlocks Shield Prime
- ObjectBlocks Maker Set
- ObjectBlocks Weather Station Set
- ObjectBlocks Science Set

c{}ding101



SMART PEOPLE



INTERNET OF THINGS (IoT)

Applicable Industries

Government Public Services
Information Technology



Mr Jeffrey Lee



+852 3705 2490



jeffrey@coding101.hk



Unit 310A, 3/F, Core Building 1,
No. 1 Science Park East Avenue,
Hong Kong Science Park,
Shatin, Hong Kong



www.coding101.hk





Blue Pin (HK) Limited

BluePin is formed by a group of local experts and researchers. We are offering an effective indoor positioning system (IPS) for different venues, especially exhibition show halls. Compared with conventional solutions in the market, BluePin IPS can deliver end-to-end effective solutions to customers in terms of lower cost and better user experience.

Technology & Application

An effective indoor positioning system built in terms of low cost, high accuracy, Plug-and-Play infrastructure and good user experience. It is employing a proprietary fusion algorithm, including optimised BLE beacons settings, site planning, multilateral positioning, noise reduction, changing events, special event handling and stabilisation, etc. The system supports client application in iOS and Android, as well as on the WeChat platform. Our technology has applied US Provisional Patent (Application Number 62/912,674).



Reference Products

BluePin IPS was deployed at different venues:

- SZCEC (Shenzhen, 70k sqm)
- PolyU Industrial Centre and EIE Department (Hungom, 15k sqm)



SMART LIVING



SMART MOBILITY



INTERNET OF THINGS
(IoT)

Applicable Industries

Communication Services
Consumer Discretionary
Information Technology



Mr Gary Leung



+852 9168 9000



gary.leung@bluepin.hk



Unit 515, 5/F, Building 19W,
No. 19 Science Park West Avenue,
Hong Kong Science Park,
Shatin, Hong Kong



<http://bluepin.hk>



BNET-TECH Company Limited

BNET-Tech is a social enterprise startup and a member of the Incu-Tech programme at HKSTP. We have an energetic team to design innovative products tailored for seniors, and we aim to fulfill three requirements – Simple, Easy and Convenient!

Technology & Application

BNET-TECH develops a multi-functional smart stick “STICKu” for the elderly to reduce their risk, it includes an alarm system linked to the mobile applications, which can automatically alert people nearby and caretakers of the user if the stick drops and is not picked up for 15 seconds. It is expected that STICKu can improve the mobility of the elderly and reduce the risk of failed resuscitation when they fall. It is also hoped that the elderly will be more willing to use the stick which has a more stylish design and multiple functions.



Reference Products

- STICKu



SMART LIVING



INTERNET OF THINGS (IoT)

Applicable Industries

Healthcare
Information Technology



Mr Richard Leung



+852 9239 7764



Richard.leung@bnet-tech.com



Unit 738, 7/F, Building 19W,
No. 19 Science Park West Avenue,
Hong Kong Science Park,
Shatin, Hong Kong



www.bnet-tech.com





Bodylistener Bioinformation Co., Ltd.

Established in 2018, Bodylistener Bioinformation Co., Ltd. is committed to promoting innovation, especially in accelerating the development of telemedicine and telecardiology. We are not just focusing on wearable ECG devices but we are also driving on AI-based health data analysis of heart and blood vessels. Our professional team specialised in algorithms and data analysis provides you a complete AI system to process and analyse your data collected by our wearable ECG devices.

Technology & Application

Different from traditional medicine, we pay more attention to use AI devices to help users predict potential health risks and prevent serious dangers. In the foreseeable future, we can assist users to prevent diseases or provide support to users in the early stage of diseases through the use of big data and AI technology. Multiple wearable ECG devices are designed for different applications including: Sports, healthcare (for the elderly) and daily monitoring (fatigue level detect driving system).



Reference Products

- ECG patch
- Smart sports apparel
- Smart sports belt
- ECG elderly shirt



SMART LIVING

Applicable Industries

Government Public Services
Healthcare



Ms Yoana Zhuo



+852 6760 3761



yoana.zhuo@amsu-new.com



Units 601-Room 2, 6/F,
Core Building 1,
No. 1 Science Park East Avenue,
Hong Kong Science Park,
Shatin, Hong Kong



www.bodylistener-hk.com





Boxland Hong Kong Limited

Boxland aims to develop the Plug-and-play cloud-based RFID Intelligent Retail Furniture, such as for display showcase, fitting room, unmanned cashier and particular storage box for all kinds of retailers and exhibitors to collect stock data without extra operational expenses.

Technology & Application

“iR-Furniture” is a technological breakthrough with embedded RFID technology to facilitate users in collecting, managing and analysing stock data more conveniently and intelligently, through scanning the RFID tags enclosed with the furniture products.

Features:

- IoT-enabled services
- Supporting SME and chain store operations
- Cloud-based solutions and big data concepts that help customers better plan cross-selling and up-selling activities as well as to optimise store spaces to drive sales for business owners



Reference Products

- “iR-Furniture” Intelligent Retail Furniture
- “SmartFit” for apparel store fitting purpose
- “Unmanned Store”
- “EMS” Event Management System



SMART LIVING



SMART PEOPLE



INTERNET OF THINGS (IoT)

Applicable Industries

- Consumer Discretionary
- Consumer Staples
- Information Technology



Mr Tafe Tsa



+852 3157 0732



tafetsa@boxland-hk.com



Unit 539A, 5/F, Core Building 2,
No. 1 Science Park West Avenue,
Hong Kong Science Park,
Shatin, Hong Kong



<http://www.boxland-hk.com>



BRANCH8 LIMITED

Branch8 builds and manages e-commerce websites for brands. Branch8 also has a CRM product called CowSquare that is tailored for small and medium enterprises.

Technology & Application

We automate the operational process for our clients via technology for them to save time with less manual work.

Branch8 (www.branch8.com) – Builds and manages e-commerce websites for brands

CowSquare (www.cowsquare.com) – Highly customised CRM system for small and medium enterprises

Reference Products

- www.branch8.com
- www.cowsquare.com



SMART LIVING

Applicable Industries

Information Technology



Mr Elton Chan



+852 6071 0266



elton@branch8.com



Unit B/D, 11/F, Gee Hing Chang Industrial Building,
Cheung Sha Wan, Hong Kong



www.branch8.com
www.cowsquare.com



Bravolinear Tech Ltd.

Founded in 2016, Bravolinear Tech is the graduate of the HKSTP’s Incubation Programme. The company’s core founding members come from diverse backgrounds of microelectronics, consumer electronics and start-ups with a wealth of experience in their respective fields.

Bravolinear Tech is the developer and owner of IAG brands (EnvoAir and IoT Active Greenwall) of air purifying products and solutions. The EnvoAir purifying solution is an innovative biological air filtration system based on patented designs, NASA and ongoing university researches. It effectively removes pollutants of indoor environment in a natural manner. Bravolinear Tech is also an expert of Smart IoT Indoor Air Quality monitoring and controlling products and solutions, for personal, commercial and facility management applications. The company serves both the commercial sector and government departments with commendable results and was widely covered by various media.

Technology & Application

IoT Active Greenwall (IAG) : A complete system combining the IoT monitoring/controlling (hardware and software) and the EnvoAir for indoor climate improvement. While customers enjoy the natural fresh air produced by the IAG, they can monitor the IAQ, energy consumption, water leakage and operating status of equipment.

Reference Products

- IAG is installed and utilised in different venues and facilities across Hong Kong.



SMART LIVING



SMART ENVIRONMENT

Applicable Industries

- Government Public Service
- Real Estate



Mr Alex Yeung



+852 2838 1138



info@bravolinear.com



Unit 959, 9/F, 19W,
No. 19 Science Park West Avenue,
Hong Kong Science Park,
Shatin, Hong Kong



www.bravolinear.com





Build.IT Limited

Build.IT is a BIM-centered construction IT service provider. We help clients benefit from the BIM process, especially during construction, up to the delivery of an as-built model for operation and maintenance by end users. We also provide services and advices to Building (Arch/Struct/Civil/MEP/QS) and ICT(System and Database) professionals.

Technology & Application

Our offerings include customisation or web-based database application development services, custom programming to achieve 5D Estimation or 6D Facility Management using 3D Laser Scanner and Hybrid Model, as well as creating BIM-Centred workflow applications and formulating quantity enabled BIM models.

Reference Products

- BIM Project Collaboration – Autodesk BIM 360 Glue
- Construction Field Management Tool – Autodesk BIM 360 Field
- 5D Estimating – CostX
- In-house Web/Mobile Systems Development



SMART LIVING



SMART ENVIRONMENT

Applicable Industries

Industrials
Information Technology



Mr CK Ng



+852 2752 7508



info@buildit.com.hk



Unit 711, 7/F, Building 12W,
No. 12 Science Park West Avenue,
Hong Kong Science Park,
Shatin, Hong Kong



<http://www.buildit.com.hk/>



A
B
C
D
E
F
G
H
I
J
K
L
M
N
O
P
Q
R
S
T
U
V
W
X
Y
Z

Carbon Exchange (Hong Kong) Limited



Carbon Exchange (Hong Kong) Limited aims at bridging gaps for a low carbon economy through innovation and investment, especially in the areas of smart city, energy and water solutions. We continuously innovate and invest in green and economically sustainable technologies and businesses. Everything at Carbon Exchange is done for a greener future and a low carbon economy.

Technology & Application

Our smart city, energy and water solutions are empowered by state-of-the-art green technologies, big data analytics and artificial intelligence engines to improve people’s livelihood and to introduce incentives to lower their carbon footprint simultaneously. Some of the solutions include

- A smart energy and government solution to recommend more effective energy efficiency policies
- A satellite-based smart water management solution to reduce water leakages and carbon footprint
- A nano optical material-based smart lighting solution for better and more efficient indoor lighting



Reference Products

- SMART 610 – a smart government and energy solution listed on EMSD I&T InnoPortal (https://inno.emsd.gov.hk/en/it-solutions/index_id_264.html)
- LampMate™ – a patented highly diffusive nano optical material



SMART ENVIRONMENT



SMART PEOPLE



INTERNET OF THINGS (IoT)

Applicable Industries

- Energy
- Financials
- Utilities



Mr Tony Ho



+852 3421 0027



tony.ho@carbonexchange.net



Unit 535A, 5/F, Core Building 2, No. 1 Science Park West Avenue, Hong Kong Science Park, Shatin, Hong Kong



www.carbonexchange.net



A
B
C
D
E
F
G
H
I
J
K
L
M
N
O
P
Q
R
S
T
U
V
W
X
Y
Z



Casa Technologies Limited

Casa Technologies is the newly established Hong Kong subsidiary of its parent company Casa Systems, an industry-leading company on advanced ultra-broadband 5G solutions for mobile, cable, fixed and converged service providers. Casa Systems is listed on the NASDAQ and is developing game-changing solutions to transform any broadband networks by delivering the service agility and network efficiency needed for the 5G future.

Technology & Application

Casa Technologies focuses on the development of 5G RAN baseband design for Casa Systems. 5G base station baseband system design, architecture design, algorithm development, RTL and software development.

Reference Products

- Apex 5G Mini Macro AiO
 - A high-powered 4T4R mini-macro 5G cellular base station
 - Designed to meet coverage and capacity challenges in dense urban and sub-urban areas



SMART LIVING



INTERNET OF THINGS
(IoT)

Applicable Industries

Communication Services
Industrials
Information Technology



Mr Michael Cheung



+852 3421 0444



Michael.cheung@casa-systems.com



Units 229-230, 2/F,
Building 1W, Phase 1,
Hong Kong Science Park,
Shatin, Hong Kong



www.casa-systems.com



A
B
C
D
E
F
G
H
I
J
K
L
M
N
O
P
Q
R
S
T
U
V
W
X
Y
Z

Chain Technology Development Co. Limited



Founded in 2016 and headquartered at the Hong Kong Science Park, Chain Technology Development is a R&D based startup that offers a comprehensive suite of smart city solutions.

By leveraging our leading-edge technologies of Building Information Modelling (BIM), Reality Modelling, and Hybrid Reality Modelling (HRM), we revolutionised massive data visualisation to provide intuitive presentations and higher visibility of vital operations.

Technology & Application

Hybrid Reality Platform

Hybrid Reality Platform (HRP) has changed the face of massive data visualisation with intuitive 3D spatial environments, and empowered users to draw useful insights from raw data and streamlined the decision-making process. It makes seamless 3D digital asset management, construction progress monitoring, safety training and predictive behaviors possible, and in turn saves time and budget of construction projects. Our first-moving unified platform with all 3D spatial information integrated with real-time IoT data is developed to facilitate the planning and operations of the future Smart City.

Reference Products

- Hybrid Reality Platform
- 4D Immersive CAVE



SMART ENVIRONMENT



SMART PEOPLE



INTERNET OF THINGS (IoT)

Applicable Industries

- Industrials
- Information Technology
- Real Estate



Ms Jackie Wong



+852 3746 3788



jackie.wong@chaintechdev.com



Unit 226, 2/F, Building 16W,
No. 16 Science Park West Avenue,
Hong Kong Science Park,
Shatin, Hong Kong



<http://chaintechdev.com>



China Mobile 5G Innovation Center



China Mobile 5G Innovation Center was established in February, 2016, with the aim of jointly building a cooperative and win-win integration ecology with telecom and vertical industry partners in the course of the evolution of 4G to 5G.

Technology & Application

We aspire to contribute to the evolution path from 4G towards 5G, including but not limited to accelerating the progress of 4G+ standardisation and nurturing the maturity of 5G standardisation and its infrastructure, establishing the cross-industry ecosystems, providing the platforms for collaboration and products and applications innovation and fostering 4G+/5G innovations for new business and new market development.

Reference Products

As the cross-industrial platform supporting evolution from 4G towards 5G, the scope of research and demonstration is intended to include but not limited to the following areas:

- Communication capability;
- Internet of Things (“IoT”);
- Internet of Vehicles;
- Industrial Internet;
- Intelligent robot and robotics;
- AR/VR etc.



SMART LIVING



SMART ENVIRONMENT



SMART MOBILITY



SMART PEOPLE

Applicable Industries

Communication Services
Government Public Services
Information Technology



Mr Alex Cheng / Ms Melanie Yau



Alex Cheng: +852 9204 8282
Melanie Yau: +852 9204 8104



alexcheng@hk.chinamobile.com
melanieyau@hk.chinamobile.com



Unit 316, 3/F, Lakeside 2,
No. 10 Science Park West Avenue,
Hong Kong Science Park,
Shatin, Hong Kong



<https://www.hk.chinamobile.com/tc/>



A
B
C
D
E
F
G
H
I
J
K
L
M
N
O
P
Q
R
S
T
U
V
W
X
Y
Z

CITINet Systems Limited



Established in 2000, CITINet Systems Limited is committed to building a smart innovation eco-system for smart city. Our mission is to connect people to research and innovate in smarter ways.

Technology & Application

A smart innovation eco-system is built with a research social network platform (www.ScholarMate.com) together with intelligent research management services (www.IRISaaS.com) and innovation services (www.InnoCity.com). Social knowledge maps are developed for profiling research entities (e.g., researchers, companies, publications, projects, patents, etc.) to support research and innovation applications. Such social knowledge maps are constructed in three dimensions, i.e., relevance, quality and connectivity. The fuzzy values for relevance, quality and connectivity are aggregated for decision making purposes in research and innovation applications with our Spark Core Engine.

Reference Products

- ScholarMate
- IRISaaS
- InnoCity



SMART PEOPLE

Applicable Industries

Information Technology



Ms Jing Wang



+852 2603 6291



jingwang@citinethk.com



Unit 309B, 3/F, Core Building 1,
No. 1 Science Park East Avenue,
Hong Kong Science Park,
Shatin, Hong Kong



www.citinethk.com



City Image Technology Ltd.

Founded in 2012 at the Hong Kong Science Park, City Image Technology Limited is an graduate incubatee of the HKSTP's Incubation Programme.

We are an expert in various glasses-free 3D solutions, in which we research and develop different tools to support our content creation, such as 3D conversion software, 3D photographing software, content management and playback systems.

Technology & Application

Since Facebook launched 3D photo service on Oct, 2018, multi-cameras mobile become more and more popular today. City Image has a vision of pioneering the innovation of personal 3D photo technology. One of our patented products, Fun Image, has won the Silver Award in the Best Innovation & Research Category of Hong Kong ICT Awards. It is integrated as a 3DPhotoBooth demo showcase. Recently, we upgraded Fun Image to support depth image of iPhone and Huawei smart phone for fantastic 3D photo effects.



Reference Products

- FunImage
- Glassfiti
- Interactive 3D Photo Kiosk



SMART LIVING

Applicable Industries

Communication Services
Consumer Discretionary
Information Technology



Mr John Tang



+852 3421 1267



john@cityimage.com.hk



Unit 335, 3/F, Building 16W,
No. 16 Science Park West Avenue,
Hong Kong Science Park,
Shatin, Hong Kong



www.cityimage.com.hk



A
B
C
D
E
F
G
H
I
J
K
L
M
N
O
P
Q
R
S
T
U
V
W
X
Y
Z



Citytone Technology Ltd.

CityTone is founded in 2010 and joined the HKSTP Incubation Programme in 2012. We graduated in 2015 and has since stayed at the Science Park as a tenant. Citytone’s main business is the provision of a Cloud Energy Management Platform (CEMP), which offers comprehensive and innovative responses for all organisations, residential, building, industry, and electricity infrastructure and data centre with remote energy monitoring and control service.

Technology & Application

Citytone’s Cloud Energy Management Platform (CEMP) is a real-time product checking system displaying real-time data to the users. As it is a cloud-based system, users can store information from many different data acquisition sources. We promote the development of energy saving, smart city and smart buildings. We also develop AI-integrated CEMPs so that the users can either scan QR codes or take pictures of the assets to read and analyse data with ease.



Reference Products

- CEMP



SMART ENVIRONMENT



INTERNET OF THINGS (IoT)

Applicable Industries

- Energy
- Industrials
- Utilities



Mr Steven Yeung



+852 3171 2030



info@citytone.com.hk



Unit 221, 2/F, Building 16W,
No. 16 Science Park West Avenue,
Hong Kong Science Park,
Shatin, Hong Kong



<http://www.citytone.com.hk/>





Clovergreen Limited

Clovergreen Limited was established in 2013 with a group of hands-on developers with 10+ years' experience in portable electronics product development. Clovergreen graduated from Hong Kong Science Park's Incu-Tech programme in 2016, and is currently a tenant at the Science Park. Our founder has a strong R&D background in Bluetooth and wireless audio technology. We focus on IoT technologies, such as Sigfox, which is popular in Europe. Clovergreen has partner companies in Europe and Hong Kong as sales channels. In 2018, the company has collaborated with an Australian-based Sigfox network operator, and has developed a product which supports asset tracking and environment monitoring.

Technology & Application

Clovergreen currently has a Internet of Things (IoT) product line for two major functions: asset tracking and data collection. Geolocation data can be achieved by GPS, WiFi or BLE beacon networks. Data collection can be done by various sensors, e.g. temperature sensors. Data is sent wirelessly to a server through an IoT network, e.g. Sigfox, LoRa, etc. Transmission range can be up to 10+km in an outdoor setting. The advantages of IoT technology included low power consumption and long wireless transmission range. Therefore, we can create a portable device to work for months or even years without changing the battery for tracking assets or monitoring an environment.

Reference Products

- ThinXtra Xsense
- ThinXtra Xpress

The core technologies are developed by Clovergreen while the products are owned by ThinXtra.



SMART LIVING



INTERNET OF THINGS
(IoT)

Applicable Industries

- Communication Services
- Consumer Discretionary
- Information Technology



Mr Samuel Ip



+852 9641 0914



samuelp@clovergreen.com.hk



Unit 337, 3/F, Building 16W,
No. 16 Science Park West Avenue,
Hong Kong Science Park,
Shatin, Hong Kong



<http://www.clovergreen.com.hk>



A
B
C
D
E
F
G
H
I
J
K
L
M
N
O
P
Q
R
S
T
U
V
W
X
Y
Z

CLP Innovation Enterprises Limited

Smart Energy Connect (SEC) is an online platform offering end-to-end energy management services for customers to fulfil digital energy demands, enhance operational models, and reduce carbon footprint.

Our smart solutions are fit for wide-range segments, including workspaces, campuses and buildings. By implementing a data-driven approach, SEC maximises user energy efficiency and drives forward their sustainability goals.

Technology & Application

- 1) Energy Consumption Monitoring and Optimisation
- 2) Asset Health Monitoring
- 3) Energy Management System Automation
- 4) Energy Solution for Heating, Ventilation and Air-conditioning (HVAC)
- 5) Facility Monitoring & Utilisation Optimisation
- 6) Solar System Management
- 7) Indoor Positioning Technology
- 8) Carbon Audit & Offset

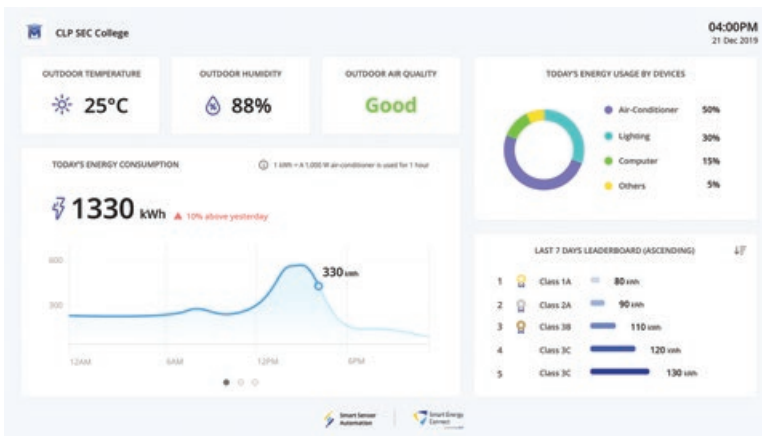

Reference Products

- IoT Sensors (Air Quality, Occupancy, Door, Motion, Water Leakage)
- Cloud-based Dashboard
- Smart Lighting Control
- Automatic Ventilation & Air-con Control & Monitoring
- Smart Air Quality Monitor
- Indoor Positioning Solution
- Submetering



SMART LIVING



SMART ENVIRONMENT



SMART PEOPLE



INTERNET OF THINGS (IoT)

Applicable Industries

- Energy
- Industrials
- Real Estate



Ms Charlotte Tse



+852 2596 4208



enquiry@clpsec.com



Units 605-606, 6/F, Building 12W,
No. 12 Science Park West Avenue,
Hong Kong Science Park,
Shatin, Hong Kong



www.clpsec.com



A
B
C
D
E
F
G
H
I
J
K
L
M
N
O
P
Q
R
S
T
U
V
W
X
Y
Z



ClusterTech Limited

ClusterTech Limited is a leading provider of advanced IT solution and consultancy in Asia Pacific. We specialise in helping our clients solve challenging computational problems and improve operational efficiency through customised solutions based on High Performance Computing (HPC), Artificial Intelligence (AI) and Analytics, Cloud, and Big Data Infrastructure.

Founded in 2000, ClusterTech was Asia's first HPC solution provider. We have since extended domain expertise and made advances in computing technologies for financial engineering, business intelligence, environmental sciences, smart city and internet applications.

With headquarters in Hong Kong Science Park and branch offices in China and Australia, we have served hundreds of companies and organisations worldwide, many of which are Fortune 500 companies.

Technology & Application

High Performance Computing (HPC) – Provide customised solutions based on sophisticated models and high-performance cluster software to increase computing capacity, and enhance the accuracy of forecasting, analysis and planning.

AI & Analytics – Help our clients perform data mining and predictive analysis to uncover valuable business insights, and make better decisions through AI and analytics.

Cloud – Offer private, public, and hybrid cloud computing solutions, with 24 x 7 local support, to help our clients provide scalable services and gain a competitive advantage in the marketplace.

Big Data Infrastructure – Construct customised big data infrastructures to help our clients handle and store huge amounts of data, and thereby expand enterprise database, and increase operation efficiency.

Reference Products

Smart Living

- PRISMA A.I. Reading Robot

Smart Environment

- Air Dispersion Analyst (ADA)
- ClusterTech Platform for Atmospheric Simulation (CPAS)
- CTY-Air Quality System
- China Air Quality Forecast App

Smart Mobility

- ClusterTech Traffic Organiser

Smart People

- Retail Marketing Analytics
- Social Listener
- PRISMA Knowledge Management
- PRISMA Customer Opinion Mining

Internet of Things (IoT)

- ClusterTech Inventory Optimisation
- Fengqi Asia



SMART LIVING



SMART ENVIRONMENT



SMART MOBILITY



SMART PEOPLE



INTERNET OF THINGS (IoT)

Applicable Industries

- Government Public Services
- Industrials
- Information Technology



Ms Sukie So



+852 2655 6100



enquiry@clustertech.com



Units 210-213, 2/F, Lakeside 1,
No. 8 Science Park West Avenue,
Hong Kong Science Park,
Shatin, Hong Kong



<http://www.clustertech.com>



A
B
C
D
E
F
G
H
I
J
K
L
M
N
O
P
Q
R
S
T
U
V
W
X
Y
Z

Comba Telecom Systems Limited



Comba specialises in ScanVis facial recognition systems for access control and attendance, events and conferencing, retail analytics, and public security. Our solutions are designed to enhance operation efficiency and user experience for enterprises and organisations.



SMART LIVING



INTERNET OF THINGS (IoT)

Technology & Application

Our solutions are powered by world-leading facial recognition technologies combining hardware and software for access control, attendance recording, visitor management, and enhanced private security. Our solutions are engineered with door control and thermal detecting system to facilitate staff/visitor check-in process in enterprise premises, and to streamline attendee registration with contactless, accurate identification process in events/conferences. At the back end, our solutions are complemented with user-friendly web GUI to manage user group upload and removal, access right, watchlist settings, and graphical reporting.

Applicable Industries

- Communication Services
- Consumer Discretionary
- Information Technology



Ms Sandy Lam



+852 2116 6025



marketing@comba-telecom.com



611 East Wing,
No. 8 Science Park West Avenue,
Hong Kong Science Park,
Shatin, Hong Kong



www.comba-telecom.com



Reference Products

- For access control and attendance recording – GateGuard TH
- For venue check-in and visitor management in events and conferencing – GateGuard PRO

Computime Limited

Computime's story began over 45 years ago, when we first introduced an innovative line of digital timing devices for a major automobile company. Soon enough, Computime's inventions were integrated into car dashboards and home appliances around the world.

A true Hong Kong success story, we now have 14 offices and manufacturing sites around the world and an international reputation for superior R&D, brand distribution services, and cutting-edge wireless solutions.

We have our own line of thermostatic controls, home automation and sensor products distributed under the SALUS brand, which has a global footprint serving Europe, North America and Asia, with six offices strategically located to serve over 30 countries.

Technology & Application

SALUS Controls products are easy to install, simple to use, cost effective for every application. From Smart Home heating control systems, allowing you access from anywhere in the world using the SALUS app, to hardwired programmable solutions, we have products to suit every installation and budget.



Reference Products

- Smart connected hydronic control systems including thermostats, underfloor valve controller, radiator control.
- Smart connected smart plug.
- Smart connected HVAC system including thermostats, window doors sensors, external temperature sensors.



SMART LIVING



SMART ENVIRONMENT



INTERNET OF THINGS
(IoT)

Applicable Industries

Industrials
Information Technology



Mr Kent Wong



+852 2260 0300



enquiries@computime.com



6/F, Building 20E, Phase 3,
Hong Kong Science Park,
Shatin, Hong Kong



<https://www.computime.com/>





Contact Beverage Limited

Contact Beverage Limited is a wellness-tech start-up with a mission to reinvent the way we drink on-demand wellness beverages. With design experiences and a global vision on the emerging needs for wellness-centric lifestyles, our team have been developing user-centric daily wellness product solutions by integrating design, innovation and technology.

Technology & Application

With Lify's patented infusion technology, Lify smart herbal brewer delivers freshly brewed best quality wellness beverages from herbal discs within 40 seconds at the right temperature, infusion time and brewing pressure for each recipe. Besides, the Lify APP can provide personalised drink recommendations for customers based on their lifestyle, body conditions and mood.



Reference Products

- Lify smart herbal brewer
- Integrated Lify APP and cloud platform
- Proprietary herbal discs



SMART LIVING



INTERNET OF THINGS (IoT)

Applicable Industries

- Consumer Discretionary
- Consumer Staples
- Healthcare



Ms Connie Lee



+852 2668 2710



connie@lifywellness.com



Unit 947, 9/F, Building 19W,
No. 19 Science Park West Avenue,
Hong Kong Science Park,
Shatin, Hong Kong



www.lifywellness.com



A
B
C
D
E
F
G
H
I
J
K
L
M
N
O
P
Q
R
S
T
U
V
W
X
Y
Z

Creaxon Technologies Inc. Limited



Video analytics technologies can transform ordinary cameras into sophisticated data collection devices. At Creaxon Technologies, we develop AI and real-time computer vision systems for government and enterprise clients with specific application demands.



SMART ENVIRONMENT



**INTERNET OF THINGS
(IoT)**

Technology & Application

Creaxon video analytics systems are designed to detect rare occurring events, analyse complex scenarios, and process high-volume visual objects using advanced video analytics technologies. Specific functions include object tracking, gesture analytics and optical character recognition. Creaxon products are found in diverse application settings, including construction, transportation, environmental conservation, and other industries.



Applicable Industries

Government Public Services
Information Technology



Ms Stella Tse



+852 3902 3100



info@creaxon.com



Unit 511, 5/F, Building 16W,
No. 16 Science Park West Avenue,
Hong Kong Science Park,
Shatin, Hong Kong



www.creaxon.com



Reference Products

- High Volume Traffic Monitoring
- Roadside Vehicle Detection
- Complex Scenarios Analysis
- Fly Tipping Detection

A
B
C
D
E
F
G
H
I
J
K
L
M
N
O
P
Q
R
S
T
U
V
W
X
Y
Z



CU Coding Ltd.
中大編碼有限公司

CU Coding Limited

Recognised as one of the leading and top-cited researchers in network coding, our solutions offer secure, fast and highly available access to datastores through redundancy spread over nodes across networks, either wired or wireless. Network coding reduces packet losses during network transmission and boosts system throughput over the air dramatically.

Technology & Application

Network coding technology enables geographical distributed storage for data centres, peer-to-peer access, and wireless networks.

To address the high data throughput of a smart city, network coding enables hybrid cloud storage with petabyte scalability and unparalleled performance over redundant WAN links.

As a network coding technology, simple network coding (SNC) is key in several smart lamppost projects over the world to reduce packet loss during over-the-air transmission and reduce demand for fibre backhauls.

Network coding is also being integrated into 5G development to optimise bandwidth utilisation and achieve ultra-low latency for industrial IoT networks.

Communication System	Slaves	Cycle time
5G URLLC	100 slaves	2-5 ms
WIA-FA	100 slaves	10 ms
PNC	30-100 slaves	100 us

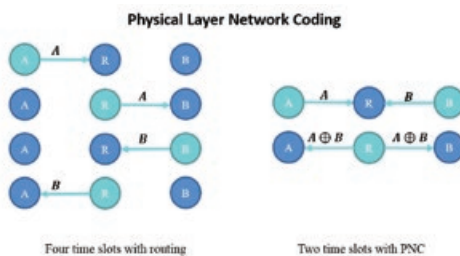

Reference Products

- iNAS for document management and file-sharing.
- nCloud for scalable datacentre and government cloud.
- Physical-layer Network Coding (PNC) for 5G and industrial IoT.
- FPGA design for edge network decoder and data delivery



INTERNET OF THINGS (IoT)

Applicable Industries

- Communication Services
- Industrials
- Information Technology



Mr Aldous Ng



+852 9835 0268



aldous_ng@cuencoding.com



Unit 958, 9/F, Building 19W,
No. 19 Science Park West Avenue,
Hong Kong Science Park,
Shatin, Hong Kong



www.cuencoding.com



Cyberview Inc. Ltd.

Cyberview Inc. Limited is a company which specialises in video management software (VMS) product development with a mission to transform security and CCTV information into valuable business intelligence to significantly improve the return of investment.

Technology & Application

- Face Recognition
- IP-based CCTV Video Management

Reference Products

- Futrieval VMS
- Futrieval Face Identification Express



SMART PEOPLE



INTERNET OF THINGS (IoT)

Applicable Industries

Information Technology



Mr Bill Luo



+852 8198 1072



info@cyberview.com.hk



Unit 222, 2/F, Core Building 2,
No. 1 Science Park West Avenue,
Hong Kong Science Park,
Shatin, Hong Kong



www.cyberview.com.hk





CYC MOTOR LTD

We are a mechatronic company that develops and provides electric bike systems. Our company is now focusing on the hardware and software development of electric bike motor drive systems, precision gearboxes, controller systems, sensors systems, electric bike frames, and other mobility devices. We have already released several popular electric mountain bike motor systems which were exported to all over the world.

Technology & Application

Electric bike motor drive systems, precision gearboxes, controller systems, colour display units, sensors systems, and a mobile app that comes with the motor drive systems personalised to riding styles and preferences.



Reference Products

- X1 Pro Gen 2 36-72V 5000W Extreme mid drive conversion kit (With torque sensor)
- X1 Pro 3000W Extreme mid drive conversion kit



SMART LIVING



SMART MOBILITY



INTERNET OF THINGS (IoT)

Applicable Industries

Consumer Discretionary
Industrials



Mr Jon Chan



+852 9808 7281



joncycmotor@gmail.com



Room C, 14/F,
Century Industrial Centre,
33-35 Au Pui Wan Street,
Fo Tan, Hong Kong



www.cycmotor.com



Cypress Bio-tech Company Limited



Cypress strives to serve people by transforming the promises of science and biotechnology into daily products that have the power to protect people from fatal vector-borne diseases. In everything we do, we aim to fulfil our mission to serve people. And every step of the way, we are guided by the values that define us.

Technology & Application

Cypress's core technology is in mosquito repellent formulation. By using nano-encapsulation technology, the repellent materials can be tailor-made for different product platforms such as laundry and beauty, with additional physical function which cannot be achieved by traditional industry.

Reference Products

MOSPRO mosquito repellent clothing treatment is a novel personal protection technology where the fabric is specially treated with insecticide during regular washing. In addition to the garment itself being a physical barrier, the impregnated insecticide provides an additional repelling effect to minimise the chance of mosquito biting.



SMART LIVING

Applicable Industries

Healthcare
Materials



Dr Michael Choi



+852 3105 1738



michael@cypress-biotech.com



Unit 503, 5/F, Biotech Centre 1,
No. 9 Science Park West Avenue,
Hong Kong Science Park,
Shatin, Hong Kong



www.cypress-biotech.com



A
B
C
D
E
F
G
H
I
J
K
L
M
N
O
P
Q
R
S
T
U
V
W
X
Y
Z

Cyrcadia Asia . Ltd

Cyrcadia Asia is a HK-based company that specialises in women’s breast cancer smart AI-enabled wearable monitoring equipment. Cyrcadia’s technology has been the subject of numerous accolades and press articles, including two Cannes Lions awards for innovation and women’s empowerment, a Clio award, as well as a documentary movie, “Detected”.

Technology & Application

Cyrcadia detects changes in cellular metabolic psychology once cancer cells begin to invade breast tissue.

Tumors cause disruptions to the protein expressions of the PER1, PER2 and Clock genes which regulate the circadian metabolic patterns of the cell. Changes in metabolic patterns cause thermodynamic change (or temperature wave formations) on the breast surface. Cyrcadia’s technology records the thermodynamic patterns and uses predictive AI imaging to detect the presence of cancer earlier and with higher accuracy than mammography and ultra-sound for the dense tissue population.

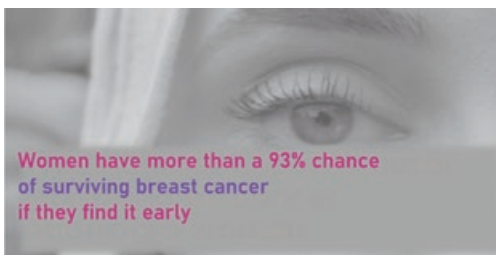

Reference Products

- Cyrcadia’s CBR-100 consists of two wearable biometric patches (with 8 sensors each) and a data recording device.



SMART LIVING

Applicable Industries

Healthcare



Mr Rob Royea



+852 9406 9112



royea@Cyrcadia.asia



Unit 601, 6/F, Core Building 1,
No. 1 Science Park East Avenue,
Hong Kong Science Park,
Shatin, Hong Kong



<https://cyrcadia.asia/>



A
B
C
D
E
F
G
H
I
J
K
L
M
N
O
P
Q
R
S
T
U
V
W
X
Y
Z

DataInsights Limited

DataInsights develop big data analytics and artificial intelligence software (NLP Machine Learning, Text Analytics Predictive Analytics, Visual Analytics, etc.) to help enterprises in business transformation and optimisation with:

1. Complete AI product line and total solutions for different industries
2. World-renowned customers and prospects
3. 30+ Patents (Pending) and 50+ Software copyrights

Technology & Application

We deploy state-of-the-art big data analytics and AI technologies to develop algorithms and AI engines, before integrating these different algorithms and engines into total solutions to tackle enterprises' real business problems, including:

1. Predictive Analytics and Maintenance
2. Smart Sourcing for Purchasing Departments in any industries
3. Smart Elderly Care
4. OCR and NLP for Text Analytics and convert PDF or Image files to Excel and Word files
5. Visual Analytics (Video, Image, Facial)
6. Acoustic Analytic
7. Blockchain applications

Reference Products

- Predictive Maintenance for one of the Top 3 airports in Asia;
- Smart Sourcing and Text Analytics for a German automobile manufacturer;
- Smart Care for an HK Elderly Care Service;
- NLP & Risk Analytics for an HK bank;

DataInsights
Empowering business analytics and optimization



SMART LIVING



SMART ENVIRONMENT



SMART PEOPLE



INTERNET OF THINGS
(IoT)

Applicable Industries

Financials
Healthcare
Information Technology



Mr Zeng Peng



+852 9882 7917



pzeng@datainsights.com.hk



ICT Co-working Centre,
Room 5, Units 111-113, 1/F,
Enterprise Place,
No. 5 Science Park West Avenue,
Hong Kong Science Park,
Shatin, Hong Kong



www.datainsights.com.hk



A
B
C
D
E
F
G
H
I
J
K
L
M
N
O
P
Q
R
S
T
U
V
W
X
Y
Z

DeepHealth Limited

Established in 2018 under the Chinese University of Hong Kong Knowledge Transfer Funding scheme, DeepHealth is a leading health data analytic company with app-based platform development in Hong Kong delivering innovative healthcare solutions. We are dedicated to improving social health issues through health data analytics, technology deployment to improve the experience of patients and clinical practitioners. In addition to developing health products, DeepHealth offers health data analytic services as well as tailormade health management platforms.

Technology & Application

DeepHealth has launched a digital health management platform for chronic disease prevention – HealthCap. Utilising advanced image processing techniques, HealthCap renders a convenient platform that can easily record your blood pressure and blood glucose levels by simply taking a photo with your smartphones. Besides, it delivers comprehensive evidence-based health analytic summaries to users, to serve the community with the support of healthcare professionals.

HealthCap is available for individual, family, and institutional settings, tailored for different purposes.



Reference Products

HealthCap, is a flagship product of DeepHealth as a health management platform which offers a brand new experience in capturing and analysing health data.



SMART LIVING

Applicable Industries

Healthcare



Mr Christopher Chu



+852 6179 1276



christopher.chu@deephealth.com.hk



Room 9, Unit 602, 6/F,
Core Building 1,
No. 1 Science Park East Avenue,
Hong Kong Science Park,
Shatin, Hong Kong



www.deephealth.com.hk



A
B
C
D
E
F
G
H
I
J
K
L
M
N
O
P
Q
R
S
T
U
V
W
X
Y
Z



D-engraver Limited

D-Engraver Limited is a leading Blockchain technology development company, focusing on large-scale, enterprise-level use of Blockchain, deployable at a global scale. Initially, D-Engraver focused on IP / Patents, followed by the development of a Blockchain core that can process millions of transactions per second, scalable for IoT devices, and subsequently an interface to traditional databases using a RESTful API.

Technology & Application

Through websites, mobile apps and WeChat mini-programmes, user can scan and read materials, borrow assets from other users, or take stock of materials, using QR code and RFID tags to identify assets. The single identity of asset will be created on Blockchain. The circulation usage of assets and credentials of borrowers will be recorded on Blockchain and remain open to all users, which can trace back borrowers' record when a problem occurs, and in turn increase the transparency of asset tracking on campus.

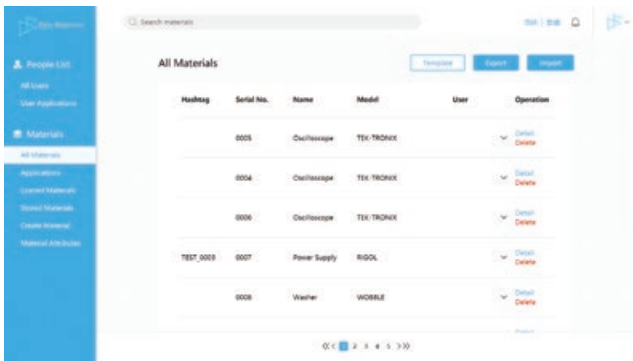

Hubtag	Serial No.	Name	Model	User	Operation
	0005	Clockscope	TEL TRONIX		Detail Delete
	0004	Clockscope	TEL TRONIX		Detail Delete
	0006	Clockscope	TEL TRONIX		Detail Delete
TEST_0009	0007	Power Supply	RISOL		Detail Delete
	0008	Washer	WORBLE		Detail Delete

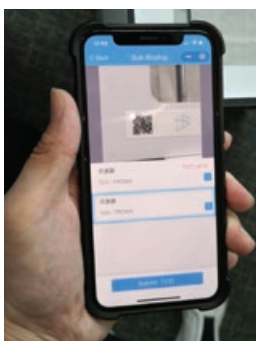

Reference Products

- Smart asset sharing platform enhanced by Blockchain and the power of IoTs for assets management and transaction.



SMART LIVING



INTERNET OF THINGS (IoT)

Applicable Industries

Information Technology



Mr Shing Ngai Man



+852 9522 5624



shingngaiman@gmail.com



Unit 532, 5/F, Building 19W,
No. 19 Science Park West Avenue,
Hong Kong Science Park,
Shatin, Hong Kong



<https://www.d-engraver.com>



Doro Hong Kong Limited

Doro Group at large: Doro stands for easy-to-use telecom products for seniors – an area in which we are a global leader. With our foundation in telecom and our constantly developing knowledge of the needs for the elderly – or as we call them, seniors, we help people who face the challenges of ageing to lead an easier, safer and more fulfilling everyday life.

Focus on Doro Hong Kong: Doro Hong Kong Limited is handling the early value chain in streamlining the technical communication with development partners within the Far East Asia, and with our development centres in Sweden, as well as here at the Hong Kong Science Park.

Technology & Application

Mobile Phone technology such as 2G, 3G, 4G, WBA etc.
Other connected devices, such as DECT, BT, NFC, Social Alarm, etc.
Cloud Computing, Data processing and Call Centre connectivity
Android and IoT

Reference Products

- Easy Mobiles
- Smart Devices
- Application & Services
- Mobile TeleCare
- Fixed Line phones



SMART LIVING



INTERNET OF THINGS (IoT)

Applicable Industries

Communication Services
Information Technology



Mr Calle Krokståde



+852 2730 2777



ck@doro.com



Unit 236, 2/F, Core Building 1,
No. 1 Science Park East Avenue,
Hong Kong Science Park,
Shatin, Hong Kong



www.doro.com





Eats365 Solutions Limited

Founded in 2014 and headquartered in HK, Eats365 is a global F&B cloud-based iPad POS solution provider that has regional offices in the U.S., Singapore, China and Taiwan. As an end-to-end solution, Eats365's products are designed to provide intelligent F&B business solutions and a direct link between F&B business owners and diners. With a robust ecosystem, Eats365's products and services span across multiple layers of the F&B industry and condense them into one compact package for smaller restaurants or larger enterprises.

Technology & Application

Eats365 has an extensive range of products that can be mixed and matched so customers can create the solution that is most suitable for their business. Thanks to cloud technology implementation, all of the products produced by Eats365 share data and work seamlessly together. The platform also supports a multi online sales channel operation for restaurants that includes both web and online ordering channels. With an open API, Eats365 is able to work with third-party businesses to add new features that are important to customers.



Reference Products

- POS
- Mobile POS for waiters
- Photo Menu
- Ticket Kiosks
- Digital Signage for Queue and Pick Up
- OEM Users Apps
- Kitchen Displays
- Expedite Displays
- Self-service Kiosks
- BYOD ordering solutions
- Online Sales Channels



SMART LIVING

Applicable Industries

Communication Services
Consumer Staples
Information Technology



Ms Kelly Tse



+852 2168 7336



kelly.tse@eats365.com



Units 323-325, 3/F,
Core Building 2,
No. 1 Science Park West Avenue,
Hong Kong Science Park,
Shatin, Hong Kong



<https://www.eats365pos.com>



EcHouse Technology Company Limited



The platform is a one-stop home decoration platform that aimed at resolving common problems suffered by customers, including the lack of market prices benchmarking and uncompleted projects. The EcHouse matching specialist will first match the decoration companies and the interior design companies according to the customer’s needs. It will also help compare and analyse quotations from at least three companies, manage and inspect the project to minimise risks of uncompleted projects. EcHouse offers a comprehensive follow-up service by witnessing the contract signing, inspecting the construction progress, and following up on decoration disputes, and is committed to making customers’ experience enjoyable.

Technology & Application

A decoration matching service, the platform plans to develop Virtual Reality technologies this year. Customers can watch different decoration cases in VR mode on their mobile phones, so that they can understand the service provider’s quality and style in a more detailed manner, so as to save customers time to meet with decoration companies. The platform has been in use for 5 years, with a large amount of decoration quotation data collected. A set of decoration big data will be developed slowly to provide customers with more transparent decoration quotations, and it can also reduce the manual quotation analysis for the platform.

Reference Products

- Decoration Matching Service Platform
- VR For Decoration
- Big Data Quote Analysis



SMART LIVING



SMART PEOPLE

Applicable Industries

- Consumer Discretionary
- Information Technology
- Real Estate



Mr Hinson Yip



+852 3492 2411



admim@echouse.com.hk



Unit 331, 3/F, Building 16W,
No. 16 Science Park West Avenue,
Hong Kong Science Park,
Shatin, Hong Kong



www.echouse.com.hk



Eco Link Building Materials Limited



Eco Link Building Materials Ltd. is a local company with its businesses covering the regions of Hong Kong, Macau and Mainland China. It endeavours to bring in state-of-the-art technologies and green building materials to help clients improve the sustainability performance of their built assets.



SMART ENVIRONMENT

With a long term vision to address ever-increasing public concerns on Indoor Air Quality (IAQ), Eco Link has developed a filter media that excels those in the market in terms of filter efficiency (PM2.5 and below), low pressure drop, ability to treat Volatile Organic Compounds (VOC), formaldehyde and ability to kill bacteria. The filter media is used to produce air filters for various applications.

Technology & Application

NanoFIL KAF Sterilising Nano-Filter is an all-in-one air filter made of a composite membrane that integrates nano-fiber, activated carbon and electrostatic fiber. The innovative membrane (patent pending) achieves a high filtration efficiency of over 98% with an exceptionally low pressure drop. It can remove over 90% VOC, odor and formaldehyde. It also possesses the ability to kill more than 99.9% bacteria, the KAF nano-household filter was already launched to the market and planned to produce for different applications including commercial and car cabin filters to effectively improve Indoor Air Quality.

NanoFIL™



Reference Products

- KAF Sterilising Nano-Filter – Clean Air
- KAF Sterilising Nano-Filter – Odor Removal
- KAF Sterilising Nano-Filter – Allergic

Applicable Industries

Consumer Discretionary
Consumer Staples
Industrials



Mr Eddie Fung



+852 3955 0207



info@ecolink.com.hk



Unit 337, 3/F, Building 19W,
No. 19 Science Park West Avenue,
Hong Kong Science Park,
Shatin, Hong Kong



www.nanofil.com.hk



ECTest Company Limited



ECTest Company Limited is a technology company focusing on implementing IoT, AI and data analytic technologies for the Testing, Inspection and Certification (TIC) industry.



INTERNET OF THINGS (IoT)

Technology & Application

Standard information and regulatory requirement information is usually scattered and poorly organised. With the expertise and connection in the industry, we target at transforming the old-fashioned TIC eco-system into a smart and international industry habitat, with better industry operation results through the optimisation of intra- and inter-laboratory resources using smart technologies to foster a connected industry.

Find the right lab in less than 1 min!



Reference Products

- ECTest™ Node: One-stop product testing platform to provide most updated test standard information and laboratory test quotations to assist in launching your product globally.
- ECTest™ Autoflow: An auto-reporting system to generate and review report to provide a reliable, low cost and efficient laboratory testing solution.

Applicable Industries

- ▶ Consumer Discretionary
- ▶ Government Public Services
- ▶ Healthcare



Mr Norton Yuen



+852 5611 1061



nortonyuen@ectest.org



Unit 523, 5/F, Building 19W,
No. 19 Science Park West Avenue,
Hong Kong Science Park,
Shatin, Hong Kong



www.ectest.org



A
B
C
D
E
F
G
H
I
J
K
L
M
N
O
P
Q
R
S
T
U
V
W
X
Y
Z

Edvant Company Limited

We are a leading educational software development company. Our vision is to serve as the company that connects instructors and students. We strive to be the facilitator for them to explore the limitless world of knowledge.

Technology & Application

uReply is a classroom responsive system to be used during lectures and tutorials. Teachers can start a session, ask questions and collect responses from students instantly.

The platform provides students the best opportunity to speak up in class. In addition, uReply can help make students feel relaxed and enjoy the class more through interactions with teachers, which we believe is a great way of integrating technology with education.

Reference Products

- uReply



SMART PEOPLE

Applicable Industries

Communication Services
Information Technology



Mr Victor Chan



+852 3565 6379



enquiry@edvant.net



Unit 235, 2/F, Building 16W,
No. 16 Science Park West Avenue,
Hong Kong Science Park,
Shatin, Hong Kong



<https://main.edvant.net>



A
B
C
D
E
F
G
H
I
J
K
L
M
N
O
P
Q
R
S
T
U
V
W
X
Y
Z

Eneuron (HK) Limited

Leveraging IoT and AI technology, Eneuron provides Deployment & Maintenance of IoT System and Value added Services for owners and operators of buildings. Eneuron strives to promote the transformation of traditional building management through data-driven insights. Our vision is to ‘Make Buildings Smarter and Proactive’.

Technology & Application

Integrating smart sensing technology, low-power wireless communication technology and other technologies applications, and with the help of the Azure cloud platform and AI algorithm, our solutions can be deployed in commercial and residential buildings, industrial parks and infrastructures, to maintain and increase asset value, improve operation efficiency, reduce operation cost, and enhance user experience. We have a comprehensive portfolio of successful projects in China and Southeast Asia.

Reference Products

- EFOS Smart Facility Platform
- EFOS Scan
- EFOS Energy
- EFOS Space



SMART ENVIRONMENT



INTERNET OF THINGS (IoT)

Applicable Industries

Real Estate



Mr Ben Liu



+852 5486 2712



29866811@qq.com



Unit 216, 2/F, Building 8W,
Hong Kong Science Park,
Shatin, Hong Kong



www.nxtone.net



Envac Far East Limited

Envac is one of the leading environmental technology companies in Sweden and the global leader in the vacuum waste collection industry. Envac invented the vacuum waste system in 1961 and today the systems are in operation all over the world, such as residential areas, business premises, town centres, commercial kitchens, hospitals and airports. It is a part of the city infrastructure, just like electricity, sewage, water supply, etc. The technology is, in all meanings of the word, a sustainable solution.

Technology & Application

Envac designs and installs turnkey automated waste collection systems using vacuum technology for small to large-scale residential and commercial developments, hospitals, airports, commercial kitchens and town centres including parks and pedestrian areas. The system can be part of the city infrastructure, just like electricity, sewage or water supply. In addition to automated waste collection system Envac is also a service provider of a high tech recycling system called Optibag, which is using a sophisticated conveyor and sensor system to sort out different coloured bags to achieve automatic recyclable collection.

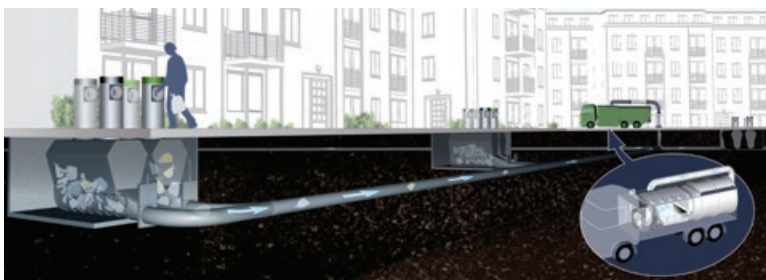
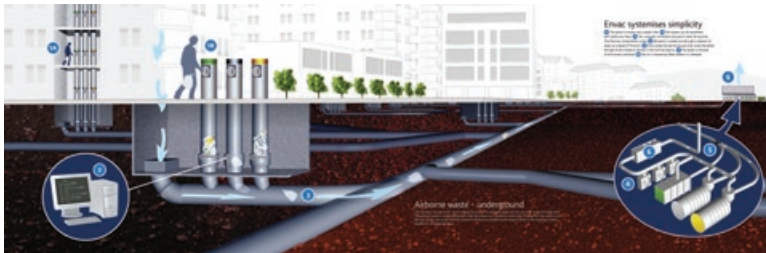

Reference Products

- Vacuum waste collection systems for general wastes, recyclables, linens and kitchen wastes of Urban and commercial area, Hospital, Commercial kitchen, Airport.
- Optibag recycling systems for coloured waste bags



SMART LIVING



SMART ENVIRONMENT



INTERNET OF THINGS
(IoT)

Applicable Industries

Government Public Services
Real Estate
Utilities



Mr Conal Chan



+852 2869 8838



conal.chan@envac.com.hk



Unit 508, 5/F, Building 12W,
No. 12 Science Park West Avenue,
Hong Kong Science Park,
Shatin, Hong Kong



www.envacgroup.com



A
B
C
D
E
F
G
H
I
J
K
L
M
N
O
P
Q
R
S
T
U
V
W
X
Y
Z

Esri China (Hong Kong) Limited



Esri China (Hong Kong) Limited is a home-grown IT company specialising in Geographic Information System (GIS) and mapping solutions and has been serving Hong Kong and Macao customers since 1997. We aim to empower our customers through the applications of innovative GIS and mapping technologies. We aspire to help build Hong Kong and Macao as leading Smart Cities by integrating GIS seamlessly with other advanced technologies as the backbone of the smart city infrastructure. In the era of big data, we believe our Geospatial Cloud platform and GeoAI technologies can create location intelligence, unlocking the full potential of big data to improve operational efficiency and business results.

We deliver comprehensive GIS solutions, including a state-of-the-art GIS platform, GIS & IT consulting and implementation lifecycle services, as well as professional training to help organisations to enhance their competitiveness.

Technology & Application

Esri's GIS technology helps plan, design, build and maintain buildings using spatial analysis. Information from the planning process can be brought into the design process in context.

GIS also enables sensor networks and the Internet of Things (IoT) for monitoring, routing and alerting purposes. GIS platforms perform continuous analytics on traffic data, which can be visualised real-time as insights on the City Dashboard for making better decisions.

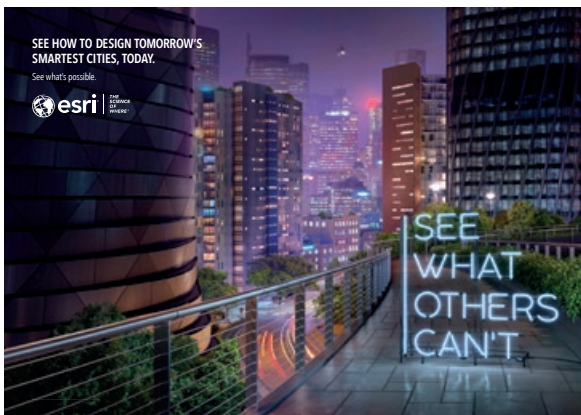

Reference Products

- ArcGIS Solutions



SMART LIVING



SMART ENVIRONMENT



SMART MOBILITY



SMART PEOPLE



INTERNET OF THINGS (IoT)

Applicable Industries

- Government Public Services
- Industrials
- Information Technology



Product Information and Sales Contact



+852 2730 6883



sales@esrichina.hk



Unit 206, 2/F, Building 12W,
No. 12 Science Park West Avenue,
Hong Kong Science Park,
Shatin, Hong Kong



esrichina.hk



A
B
C
D
E
F
G
H
I
J
K
L
M
N
O
P
Q
R
S
T
U
V
W
X
Y
Z



E.Tech Dynamic Technology CO. Ltd.

Established in 2014, E.Tech is a pioneer of pure electric vehicles and autonomous vehicles and has since entered into partnerships with HKPC and FAW. E.Tech provides ready-made products: 5.5 tons pure electric truck and two on-going projects: 16 tons pure electric trucks and 28-seater pure electric bus.



SMART MOBILITY

Technology & Application

Our ready-made 5.5 tons pure electric freight trucks and the on-going production of 16 tons pure electric skip truck are designed for the waste-recycling and logistic industries. On the other hand, our 28-seater pure electric low-floor bus can provide a large mobility option for transportation operators with disability needs. We are also introducing smart mobility technologies like autonomous self-driving, IoT with CAN communication system for OBD (On-board diagnostics), all of which will be embedded in our vehicles.



Cooperation with

- Automotive Platforms and Application Systems (APAS) R&D Centre (Partner of HKPC)
- First Automobile Works (FAW) Group

We provide: 5.5 and 16 tons pure electric truck



R&D Electric 28 seat mini bus sponsored by HKPC

Reference Products

- Ready-made: 5.5 tons pure electric trucks
- On-going: 16 tons pure electric trucks and 28-seater pure electric bus

Applicable Industries

Consumer Discretionary
Industrials
Utilities



Mr Kong Chun Fung Winston



+852 2117 1337



winston@et-dt.com



Unit 312, 3/F, Lakeside 1,
No. 8 Science Park West Avenue,
Hong Kong Science Park,
Shatin, Hong Kong



<http://vertecmotors.com/>





Euclidean China Limited

Euclidean was established in 2010 in Australia. As a global leader in the visualisation of massive real-world 3D data and hologram technology, Euclidean can render unlimited quantities of point-cloud data real-time, without the need for a powerful computer or graphics card.

Technology & Application

Based on the patented unlimited detail loading technology, Euclidean has developed the Vault and a series of hologram products. Recently, Euclidean cooperated with Siemens on a smart office system. Real-world 3D models of Hong Kong Science Park and Siemens offices were scanned and can be instantly displayed on the Vault platform. The system can access the sensor API of the Siemens smart device to realise the fusion of 3D real-world model and real-time IoT data, making it convenient for asset and facility management as a preliminary exploration of Digital Twin.



Reference Products

Software

- Euclidean Vault Platform

Hardware

- Hologram Table
- Hologram Room
- Hologram Wall



SMART ENVIRONMENT



SMART PEOPLE



INTERNET OF THINGS (IoT)

Applicable Industries

- Communication Services
- Industrials
- Information Technology



Mr Teddy Cheung



+852 5126 3201



Teddy.cheung@euclidean.com



Unit 218, 2/F, Building 12W,
No. 12 Science Park West Avenue,
Hong Kong Science Park,
Shatin, Hong Kong



<https://www.euclidean.com/>



A
B
C
D
E
F
G
H
I
J
K
L
M
N
O
P
Q
R
S
T
U
V
W
X
Y
Z

Ewell Hong Kong Limited



Ewell, a listed company in Shenzhen Stock Exchange (“Hangzhou Century Co. Limited”, Stock Code: SZ300078), is one of the world-leading solution providers excelling in the healthcare industry. Ewell has recorded over 1,000 successful cases of innovative solution implementation including many accredited top-notch hospitals around the world. With an aim to assist the industry in pursuing the highest performance and user satisfaction, Ewell has managed to help a broad range of patient-centered care by enhancing service quality, accelerating workflow efficiency, securing operation accuracy and complying with international standards. Sparkling from the chemistry of Advanced Systems, Emerging Technologies & Top-tier Equipment, Ewell continuously leads the way of “Smart Hospital” to all runners. Meanwhile, Ewell also pioneers in innovation frontiers of applying Internet of Things (IoT), Artificial Intelligence (AI) and big data analytics to improve clinical efficiency.

Technology & Application

Cloud computing service, Data Analysis, BI technology, IoT solution, Integration platform and Mobile Applications are being combined to build solutions that optimise the information-communication in healthcare industry, and hence to improve the procedures & management of healthcare functionalities for the provision of advanced means of medical care.

Reference Products

- Ewell Hospital Information System
- Clinical Decision Support System
- Mobile Clinical Solution
- Open Integration Platform
- ClinicFirst (Clinic Management System)
- Baby Tracking
- Smart Shoes
- SmartCab & Asset Management
- Real Time Location Tracking System
- Linen Management Solution
- IoT Platform



SMART LIVING



INTERNET OF THINGS (IoT)

Applicable Industries

Healthcare
Information Technology



Mr Dennis Yu



+852 3101 1186



dennis@ewell.hk



Unit 707, 7/F, Lakeside 1,
No. 8 Science Park West Avenue,
Hong Kong Science Park,
Shatin, Hong Kong



www.ewell.hk



A
B
C
D
E
F
G
H
I
J
K
L
M
N
O
P
Q
R
S
T
U
V
W
X
Y
Z



Exaapp Limited

Exaapp provides efficient IT solutions for the retail, tourism and F&B industries. We build highly customised solutions with full understanding of the unique business needs of each client. From R&D to system integration and deployment, our technical team is experienced in delivering mobile, web and cloud solutions. Our service and solutions are highly regarded by our clients, including fast-growing SMEs and subsidiaries of listed companies in Hong Kong.

Technology & Application

We are dedicated to optimising business workflows and providing data-driven business insights leveraging the latest technologies. While taking care of both inventory control and frontline sales, our all-in-one solution also tracks customer or tourist behaviours with BLE tracking system, analyses shopping preferences and the interaction between sales people and customers to provide smart insights for the management’s decision making.

Reference Products

Our product:

- ExaPOS is a cloud-based POS and CRM solution adopted by 15+ Jewellery, Watch and Souvenir stores in Hong Kong, Shenzhen and Dubai.



SMART PEOPLE

Applicable Industries

- Industrials
- Information Technology
- Utilities



Mr Lawrence Chu



+852 2529 9982



info@exaapp.com



Unit 350, 3/F, Building 19W,
No. 19 Science Park West Avenue,
Hong Kong Science Park,
Shatin, Hong Kong



<https://exa.app>



Fano Labs Limited

Fano Labs is an AI company specialised in Speech Recognition and Natural Language Processing technologies. Focusing in a variety of languages, dialects and mixed languages, especially Cantonese and Southeast Asian languages, our solutions help enterprises from various sectors with customer service, compliance and other lines of business.

With advanced AI technologies, Fano Labs offers a smart Customer Service and Speech Analytics System for customers to enhance their management capability and service quality, by accurately identifying potential compliance risks while detecting and analysing customers sentiment. In addition, it allows enterprises to reduce costs and uncover potential sales opportunities by providing managers with valuable business intelligence which could lead to revenue increases.

Technology & Application

Speech Recognition

We are working on Speech Recognition for different languages and dialects, such as English, Mandarin and Cantonese.

Natural Language Processing

We use Deep Learning technology to enable machines to understand and analyse human languages.

Voice Biometrics

Our engine captures the physical and behavioural characteristics of the voice, and then generate a voiceprint for future verification or identification use.

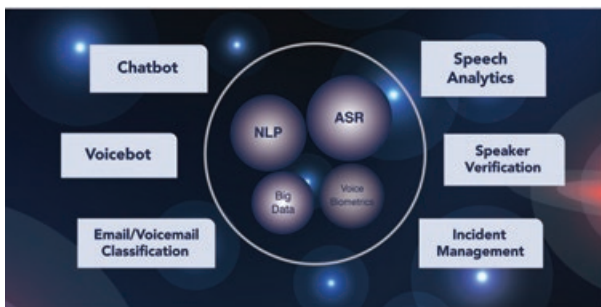

Reference Products

- **AccoBot** – an intelligent chatbot system that supports multiple languages
- **Callinter** – a Speech Analytics system for quality control and compliance check

FANO 有光科技 Labs



SMART LIVING



SMART PEOPLE

Applicable Industries

- ▶ Financials
- ▶ Government Public Services
- ▶ Information Technology



Ms Sarah Cheuk



+852 3543 1189



hello@fano.ai



Units 1507-1511, 15/F,
Building 19W,
No. 19 Science Park West Avenue,
Hong Kong Science Park,
Shatin, Hong Kong



www.fano.ai



A
B
C
D
E
F
G
H
I
J
K
L
M
N
O
P
Q
R
S
T
U
V
W
X
Y
Z

Film Players Limited

Founded by Toby So Tak Ching in mid-2016, Film Players Limited joined the family of HKSTP in November 2016. So saw the opportunity of smart film, and was convinced that it is the next game changer. We aim at disrupting the smart glass industry, in which the products are expensive and limited in functionality. More than just being a simple curtain replacement, we release the potential of Smart Film. We are one of the few companies in the world which uses Smart Film to display solutions. We make things happen from ideas, and turn concepts into reality.

Technology & Application

Film Players Limited provides one-stop solutions for Smart Film products. We dedicated ourselves to bringing the future technological world to customers' reality with constant innovations. One key differentiator of our products from Smart Glass is that our product is just a film, like a sticker. We just stick Smart Films on any glass surface you want, the glass will instantly turn into a Smart Glass. No glass need to be replaced or dumped, and it saves on installation and maintenance cost. Our products are more affordable, smarter and better.

Smart Film's main function is for Privacy. Using a remote control or mobile app, you can adjust the opacity and transparency of the glass. It can replace window curtains in bathroom or in office conference rooms. Our products can also be a display module, showcasing logos, signage and useful information on the glass. Imagine waking up with instant weather information and time on your windows. We believe that our products can be applied to every corners of the world and make it smarter and greener at the same time.



Reference Products

- Privacy Glass Facade
- Digital Film at Shopfront
- Digital Film with Whiteboard Function at Meeting Room

film players limited



SMART LIVING

Applicable Industries

Consumer Discretionary
Materials
Utilities



Mr Calvin Chan



+852 5128 0622



calvin@film-players.com



Unit 307B, 3/F, Core Building 1,
No. 1 Science Park East Avenue,
Hong Kong Science Park,
Shatin, Hong Kong



film-players.com



Fujitsu Business Technologies Asia Pacific Limited



shaping tomorrow with you

Fujitsu Business Technologies Asia Pacific is a subsidiary of Fujitsu Limited, Japan. Its responsibilities include delivering a breadth of knowledge, along with availability, tools, products and services to address business IT needs with Innovative and Made 4 You business solutions.

Fujitsu Business Technologies Asia Pacific pledges “Built-in Confidence” for every product under its brand name to reassure users of product and service excellence. From high performance components to stringent quality control and professional after-sales service, Fujitsu stands for reliability and satisfaction.

Technology & Application

Fujitsu Business Technologies offers Smart Workplace solutions to support new working styles in smart cities and offices, which is a strategic response to a number of trends that impacts social, economic, and technological development that affects the way people live and work.

Human Centric is a central part of Fujitsu, Smart Workplace solutions fosters collaboration, creativity and engagement, enabling connected workforce anywhere that every organisation needs.

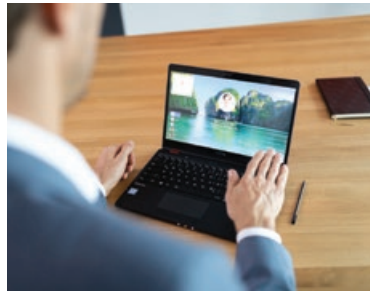

Reference Products

- Fujitsu Client Computing Devices
- Fujitsu Meeting Room Solution
- Fujitsu PalmSecure™ Palmvein biometric security



SMART LIVING



SMART ENVIRONMENT



INTERNET OF THINGS
(IoT)

Applicable Industries

Information Technology



Ms Pansy Pang



+852 3910 8125



pansy.pang@hk.fujitsu.com



Units 118-121, 1/F, Building 5E,
No. 5 Science Park East Avenue,
Hong Kong Science Park,
Shatin, Hong Kong



<http://hk.fujitsu.com/pc>



A
B
C
D
E
F
G
H
I
J
K
L
M
N
O
P
Q
R
S
T
U
V
W
X
Y
Z



Future Impact Lab Limited

Specialised in

- Innovation Consulting and Digital Transformation
- IoT & AI solutions for Smart Buildings and Smart Farming

The company designs smart real estate for Property Developers, and was invited to design a related CPD course – “Unleash Buildings with IoT and Analytics,” for a Certification Body. The company also offers building optimisation and smart aquaponics solutions.

R&D Services:

- IoT and AI software and hardware systems
 - a) software: web, app, wechat and other cloud-based applications
 - b) electronics: IoT connectivity, circuits, PCBA, embedded systems
 - c) algorithm: AI, IoT signal processing
- Industry Digital Transformation via
 - a) Technology: Blockchains, IoT, AI and Signal Processing
 - b) Business Innovation: via Design Thinking

Technology & Application

IoT

- sensing: electricity, water, air, soil, people counting, etc.
- connectivity: WiFi, BLE, LPWAN, NB-IoT, 5G, Modbus, BACnet

AI

- building: HVAC optimisation, predictive maintenance, smart farming
- e-health: ageing in place, kids monitoring
- retail: unmanned store, customer tracking

Technology Integration

- emerging technologies such as blockchain, brainwave.

Reference Products

IoT & AI

- Farm Monitoring (water, air, soil, devices) and Control
- Smart-HVAC and Smart Fresh Air
- Energy Demand-side Management
- Unmanned retail store
- E-health Ageing in Place



SMART LIVING



SMART ENVIRONMENT



SMART PEOPLE



INTERNET OF THINGS (IoT)

Applicable Industries

- Government Public Services
- Healthcare
- Information Technology



Dr Ernest Lo



+852 9820 7776



ERNEST.LO@
FUTUREIMPACTLAB.COM



Unit 216, 2/F, Building 19W,
No. 19 Science Park West Avenue,
Hong Kong Science Park,
Shatin, Hong Kong



www.futureimpactlab.com



GemVCare Limited

GemVCare is the first Hong Kong-based bio-genetic testing company specialising in diabetes. Our patented technology is based on 20+ years of big data and the world's first discovery of diabetes genes specific for the Asian population. We dedicate ourselves to diabetes prevention and providing health management solutions to our community.

Technology & Application

Our services include risk assessment tools for predicting and stratifying diabetes and its complications based on genetics combined with modifiable risk factors. Utilising our proprietary risk algorithm, we develop structured and personalised management programmes for the community. Our solution includes an assessment report supplemented with corresponding intervention recommendations. Having implemented in 10 Asian countries for 10+ years, the real-world data demonstrated that it can significantly improve disease outcomes including reduction in heart disease, stroke, end-stage renal disease and premature death.

Reference Products

- DForesee and DProtect for risk prediction of developing diabetes and its complications respectively.
- MyGem App as an e-health management platform.



SMART LIVING

Applicable Industries

Healthcare
Information Technology



Dr Cadmon Lim



+852 2809 2893



info@gemvcare.com



Unit 628, 6/F, Biotech Centre 2,
No. 11 Science Park West Avenue,
Hong Kong Science Park,
Shatin, Hong Kong



www.gemvcare.com



A
B
C
D
E
F
G
H
I
J
K
L
M
N
O
P
Q
R
S
T
U
V
W
X
Y
Z



Genieland Company Limited

Genieland is an AI wellness platform to raise people’s awareness on their body and mind by providing personalised and guided wellness activities to stay healthy and in harmony with self, family and community.

Our platform offers various human-centric products and AI smart solutions to develop a self-manageable wellness habit to reach their optimal wellbeing and build a healthier wellness lifestyle.

Technology & Application

One of our technology highlights is Pose Estimation, the algorithm of computer vision to guide users during their daily practice via their mobile device.

User’s postures and movements will be collected by our AI model via the camera or sensor of their personal mobile devices. Our smart assistant application, “genie”, will provide progressive reports and corresponding feedback with our domain knowledge graph.



Reference Products

Our smart assistant application, “genie”, provides AI smart solution for people who may be less motivated to move and constantly experience pains and discomforts from long hours of sitting activities (sedentary lifestyle).



SMART LIVING



SMART PEOPLE



INTERNET OF THINGS (IoT)

Applicable Industries

- Consumer Discretionary
- Healthcare
- Information Technology



Ms Fiona Chui



+852 9449 8714



info@genieland.ai



Room 23, Units 109B-113, 1/F,
Enterprise Place,
No. 5 Science Park West Avenue,
Hong Kong Science Park,
Shatin, Hong Kong



www.genieland.ai



GL Technologies (Hong Kong) Limited



GL.iNet is a leading developer of reliable networking devices. We offer a great selection of WiFi routers featuring pre-installed OpenWrt and powered by cutting-edge technology to offer our customers an unparalleled level of network security and optimised network control. We partnered with like-minded companies around the globe to provide products of exceptional quality and support services. Our vision is to build a smarter lifestyle with our products.



SMART LIVING



INTERNET OF THINGS (IoT)

Technology & Application

Our WiFi routers with pre-installed OpenWrt and powered by advanced technology to offer customers superb network security and network control. Our smart home gateway connects all the sensors to the network and let them interact with each other with advanced data security protection.

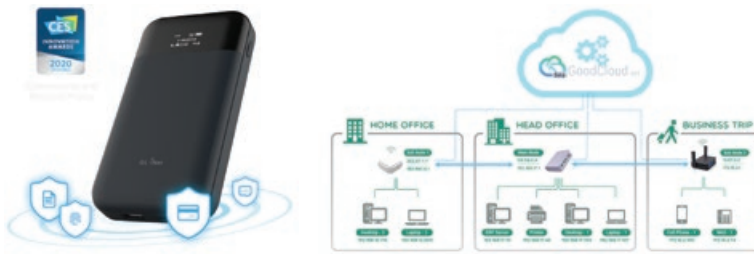

Reference Products

- Gateway
- IoT
- **GL-E750 (Mudi) 2020 CES Innovation Honoree**
Mudi by GL.iNet, is one of the best portable 4G LTE privacy routers for road warriors and business travelers who want to secure their data and protect them from cyber criminals. With WireGuard® setting, Mudi gives the privacy-minded users a fast and simple VPN that utilises state-of-the-art cryptography.
- **GoodCloud-S2S solution**
A simplified SDN (software-defined network) for multiple offices collaboration

Applicable Industries

Information Technology



Dr Alfie Zhao



+852 6096 2240



info@gl-inet.com



Unit 203, 2/F, Building 19W,
No. 19 Science Park West Avenue,
Hong Kong Science Park,
Shatin, Hong Kong



www.gl-inet.com



A
B
C
D
E
F
G
H
I
J
K
L
M
N
O
P
Q
R
S
T
U
V
W
X
Y
Z

Greenovelty Energy Co. Limited

Greenovelty Energy Co. Limited holds interest in the development of green and sustainable energy storage. From breakthrough WATMAR3 process (Water-based Manufacturing to Recycle, Regenerate and Reuse) to Super-safe Technology for lithium-ion battery, we offer our customers complete energy storage solutions to meet their specific application needs.

Technology & Application

At Greenovelty Energy Co. Limited, our proprietary lithium-ion battery manufacturing and recycling features enable a complete water-based green process that helps create a sustainable circular economy. Combined with our proven battery performance, safety, efficiency and reliability, this enables our exclusive technology to be ideally deployable for a broad range of established applications, namely:

- Portable Energy
- Transportation
- Energy Storage



Reference Products

We offer lithium-ion batteries that come in various forms, ranging from cells to systems, including:

- Flexible module
- Customised packs



SMART ENVIRONMENT

Applicable Industries

- Energy
- Government Public Services
- Utilities



Dr Man Chun Joe Law



+852 3596 7996



joe.law@grst.com



Unit 212, 2/F, Photonics Centre,
No. 2 Science Park East Avenue,
Hong Kong Science Park,
Shatin, Hong Kong



<http://www.grst.com/>



Growgreen Limited

Growgreen is a unique hi-tech hydroponics company. We combine new-generation planting ideas with advanced technologies, bringing modern agriculture to homes for a healthy living.

Growgreen has 3 focus areas: developing smart products for modern homes; educating students on healthy living; building healthy living lifestyles in communities.

Our R&D centre is located in the Hong Kong Science Park, where we research and design the best plant growth environments for successful user growing experience and better food quality in terms of safety, freshness and nutrition.

Technology & Application

aspara™ is a hydroponic smart grower developed by Growgreen Limited, offering you the enjoyment of a healthy and beautiful life.

When receiving food from an outside source, it is truly hard to say what is in your food. However, starting a garden at home is not an easy task. Most homes do not have the best environment for growing plants. And growing plants from a seed can seem like a daunting task.

aspara™ is a mini hi-tech hydroponic farm with its patented adjustable LED growing lights and smart sensors, making planting possible for anyone. It creates nature in a box, allowing users to grow healthy and fresh food and even superfood to promote health and wellbeing.

aspara™ is also ideal for schools, corporations and communities for STEM development and promotion of healthy lifestyles.



Reference Products

- aspara™



SMART ENVIRONMENT



INTERNET OF THINGS
(IoT)

Applicable Industries

- Consumer Discretionary
- Government Public Services
- Healthcare



Ms Carmen Lau



+852 2881 7819



carmenlau@growgreen.hk



Unit 220, 2/F, Core Building 2,
No. 1 Science Park West Avenue,
Hong Kong Science Park,
Shatin, Hong Kong



www.growgreen.hk





Hannonsis Limited

Hannonsis Limited, incorporated in Hong Kong in 2016, was founded by a group of enthusiastic engineers. We provide an easy access and affordable smart home solution to bring comfortable and high quality of life to people. We introduced a low cost, remote controllable, high dynamic lighting system to market. We can provide a smart living system solution or provide smart living system modules.



SMART LIVING

Technology & Application

Lighting JIM is a lighting control system for domestic use. The system includes one controller and multiple lighting devices. They are connected with two power lines, 'Live' and 'neutral', which are the same as normal domestic lighting circuit connection. No extra data line is required. Lighting JIM controller can dim individual connected device independently. Selected LED/OLED lighting devices with Lighting JIM driver provide a high dynamic brightness range and a flicker-free and quiet performance. It offers a comfortable, low blue light coming from the OLED panel, but not from a single point. The light density on every point of the OLED panel is almost identical.

Simplified – all-in-one controller replaces other switch and dim control

Flexibility – control the brightness of each lighting device independently

Customised – support a wide range of lighting devices

Superior – high dynamic brightness control and flickering free light source

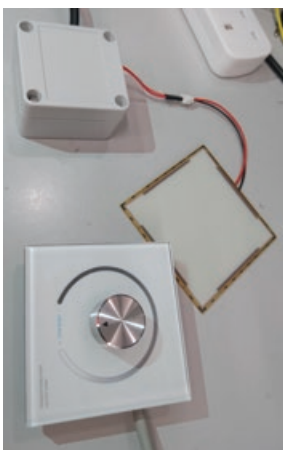

Reference Products

- HNX OLED-Brick
- Lighting JIM
- Lighting Brick

Applicable Industries

▶ Real Estate



Ms Sharon Choi



+852 8191 5489



info@hannonsis.com



Unit 621, 6/F, Building 19W,
No. 19 Science Park West Avenue,
Hong Kong Science Park,
Shatin, Hong Kong



www.hannonsis.com





HB Heating Systems Limited

Established in Hong Kong, HB Heating Systems Limited (“HB Heating”) strives to design and manufacture slim and powerful appliances for local households. We have started out as a water heater manufacturer in 2014. Through years of evolution, we have expanded our product range to cover all types of bathroom appliances. In addition to standardised products, we also provide customised heating solutions to our clients. Most commonly addressed problems include insufficient electricity or water pressure in the premises; high volume of simultaneous hot water usage, etc.

Understanding the needs of continuous product enhancement, we have therefore invested a hefty sum into R&D to improve the functionality and efficiency of our products. Our 10,000-s.f. workshop in Yuen Long is dedicated for R&D and our innovation has brought us to Hong Kong Science and Technology Parks as one of their tenants.

Technology & Application

Our engineering team has obtained over 50 patents in the home appliances area as of mid-2020. All patents are practical and could be readily applied and launched. Our rapid heating technology has evolved to its fifth generation: the heating capability has increased greatly while substantially driving down the production complexity and thus its costs.



Reference Products

- Hybrid Electrical Unvented Water Heater
- Multi-Thermo Ventilator



SMART LIVING



SMART ENVIRONMENT

Applicable Industries

Consumer Staples
Industrials



Ms Catherine Chan



+852 2319 2136



info@hbheating.hk



Unit 207, 2/F, Building 12W,
No. 12 Science Park West Avenue,
Hong Kong Science Park,
Shatin, Hong Kong



www.hbheating.hk



Health View Bioanalytic Limited

Health View Bioanalytic Limited is a unique bioanalytics service provider leveraging on cutting-edge technology and scientific research aiming to contribute to health promotion and disease prevention, and consequentially reduce healthcare expenditure in the community. The company believes in making a social impact through innovation and technology for digital public health applications.

Technology & Application

ARIA automatically analyses the retinal blood vessels to infer vital information regarding vascular-related health with great confidence in a non-invasive, fast, and convenient way at a very reasonable cost on the cloud server. The sensitivity and specificity of the ARIA-stroke and ARIA-eWMH modules are over 90%. Our current and potential service partners include corporate groups, facilities with evidence-based health promotion programmes, health check centres, optometric shops, NGOs, and health nutrition and food companies with evidence-based supplement products. Our innovative technology has obtained USA, China and Taiwan region patents.

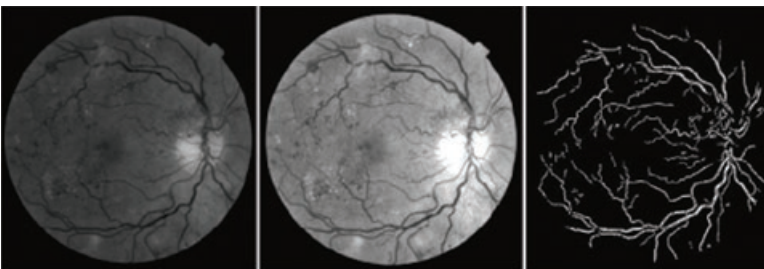

Reference Products

ARIA-stroke estimates the risk of a stroke before symptoms occur. ARIA-eWMH for cognitive health estimates the probability of severe age-related white matter hyperintensities (ARWMH) in the brain before the occurrence of symptoms.



SMART LIVING

Applicable Industries

Healthcare
Information Technology



Ms Shirley Au



+852 6422 3758



info@healthviewbio.com



Room 20, Unit 601, 6/F,
Core Building 1,
No. 1 Science Park East Avenue,
Hong Kong Science Park,
Shatin, Hong Kong



www.healthviewbio.com



A
B
C
D
E
F
G
H
I
J
K
L
M
N
O
P
Q
R
S
T
U
V
W
X
Y
Z



Hex Technology Limited

Hex Technology is a leading drone hardware manufacturer and solution provider. Hex Technology aims to offer reliable and cutting-edge hardware for drone users, OEMs, and research institutes to advance the utilisation of drone technology in various sectors. Hex technology actively pursues innovation in its product series and promotes reliable technology in the drone industry.



INTERNET OF THINGS
(IoT)

Technology & Application

Hex Technology continuously brings premium hardware to the market, including the Cube series modular flight controller, Herelink long range all-in-one transmission system and other CAN BUS drone accessories.



Reference Products

- Cube Series – Flight Controller
- Herelink – Video Transmission System
- Here Series – Navigation Module

Applicable Industries

Industrials
Information Technology



Mr Chris Kwok



+852 9167 1754



chris.kwok@hex.aero



Unit 941, 9/F, Building 19W,
No. 19 Science Park West Avenue,
Hong Kong Science Park,
Shatin, Hong Kong



<http://www.hex.aero/>



Hitachi East Asia Ltd

Hitachi is one of the world’s leading companies in Social Innovation solutions in the following fields: Energy Efficiency and Renewables, Smart City, Robotics, IT Solutions. Hitachi plans to grow its presence in Hong Kong and Mainland by implementing a series of innovative projects. Many of such projects are closely related to the Green Technology Cluster.

Technology & Application

- Energy Efficiency and Renewables, Smart City, Robotics, IT Solutions, High Functioned Materials

Reference Products

With the showcases in Hitachi Innovation Center, Hitachi can

- provide IoT, Big-data analytic by Hitachi Lumada solutions;
- support data platform construction for data exchange in Smart City;
- provide AI, machine learning and video analytic solution for efficiency enhancements in services, maintenance, manufacturing;
- support the applications in Smart Health, Smart Campus/Building, Smart Logistic, Industrial 4.0 ready Smart Manufacturing etc;
- support integrated solution under One-Hitachi



SMART LIVING



SMART ENVIRONMENT



INTERNET OF THINGS (IoT)

Applicable Industries

- Communication Services
- Industrials
- Information Technology



Mr Andy Cheung



+852 2735 9218



mkcheung@hitachi.cn



8/F, Building 20E, Phase 3,
Hong Kong Science Park,
Shatin, Hong Kong



www.hitachi.com.hk



HK Bio-Rhythm R & D Company Limited

Hong Kong Bio-Rhythm R&D Ltd. is a young and innovative biotech startup headquartered in HKSTP with strong bio-medical researches and cutting-edge technology.

Leveraging our expertise in the area of bio-medical, IoT and AI deep learning, we launched products to diagnose body bio-rhythm conditions, and provide professional medical advice and precaution.

Technology & Application

The study of mathematical models of “Biological Rhythms” (Bio-Rhythm) has a history spanning over 50 years. At the molecular level, internal organs have their own characteristics and metabolic process in Bio-Rhythm format. The study of the molecular mechanism also suggests that Bio-Rhythm dominates human health – including the endocrine system, immune system, and metabolic system. The core competence of our products is leveraging Bio-Rhythm data profile to generate professional health alert devices and provide tracking mechanisms for users.



Reference Products

Two connected SaaS IoT Medical devices:

- Thermal Holter – Continuous biologic rhythm profile measurement device
- Breast Guardian – Breast biological rhythm diagnostician

BIORHYTHM



SMART LIVING



INTERNET OF THINGS (IoT)

Applicable Industries

Healthcare
Information Technology
Materials



Ms Julia Liu



+852 3690 9862



liuyan@biorhythm.hk



Unit 327, 3/F, Building 19W,
No. 19 Science Park West Avenue,
Hong Kong Science Park,
Shatin, Hong Kong



www.biorhythm.com.cn



A
B
C
D
E
F
G
H
I
J
K
L
M
N
O
P
Q
R
S
T
U
V
W
X
Y
Z

HK Jiuling Technology Co. Limited



千视通

HK Jiuling Technology Co Limited is specialised in artificial intelligence and video deep learning technology. The company's vision is to support different sectors of the industry by using AI technologies to elevate their performance, reliability and capability for different business settings in an all-rounded manner. We are eager to explore new AI technologies for creating better, smarter and safer city living.

Technology & Application

The company has ample experience and products in the field of deep learning, video/image processing, video summarisation, video structurisation, video retrieval and video analysis. We aim to bridge the gap between video big-data and public security application in order to construct a safe and smart city, where remarkable results have already been achieved in the mainland China.

Reference Products

- Video Structurisation Platform
- Unconstrained Face Detection and Recognition Technology
- Embedded AI Technology and Solution
- Structurised Object Re-Identification Technology
- Integrated Image/Video Investigation Platform
- Integrated Video Retrieval System



SMART LIVING



SMART PEOPLE

Applicable Industries

Industrials
Information Technology



Dr Tai-Pang Wu



+852 2904 5118



tpwu@9ling.hk /
tpwu@1000video.com.hk



Unit 605, 6/F, Lakeside 1,
No. 8 Science Park West Avenue,
Hong Kong Science Park,
Shatin, Hong Kong



<http://www.1000video.com.cn>



Hong Kong Applied Science and Technology Research Institute Company Limited (ASTRI)



The Hong Kong SAR Government established the Hong Kong Applied Science and Technology Research Institute Company Limited (ASTRI) in 2000 with a simple mission: to enhance Hong Kong's competitiveness in technology-based industries through applied empirical and exploratory research. Using local, national and regional resources and talents, ASTRI develops technologies that can be used, transferred and commercialised across existing and emerging industries. It provides resources for Government's Smart City development and Innovation & Technology strategy, and helps to drive Hong Kong's innovation-led growth.

Technology & Application

For ASTRI, ICT means Intelligent, Connected and Trusted – the three goals that inspire our R&D strategy and endeavours. ASTRI's core R&D competence is organised under seven Technology Divisions: Mixed Signal Systems IC, Advanced Digital Systems, Electronics Components, Intelligent Sensing Technology System, Intelligent Software and Systems, Security and Data Sciences, and Communications Technologies. Our technology strategy focuses on five areas of applications: FinTech, Intelligent Manufacturing, HealthTech, Smart City, and Application Specific Integrated Circuits through our mandate as the Hong Kong branch of the Chinese National Engineering Research Centre (CNERC).



Reference Products

Please refer to our website.



SMART LIVING



SMART ENVIRONMENT



SMART MOBILITY



SMART PEOPLE



INTERNET OF THINGS (IoT)

Applicable Industries

Communication Services
Information Technology
Utilities



Mr Toby Fu



+852 3406 2800



corporate@astri.org



5/F, Photonics Centre,
No. 2 Science Park East Avenue,
Hong Kong Science Park,
Shatin, Hong Kong



www.astri.org



A
B
C
D
E
F
G
H
I
J
K
L
M
N
O
P
Q
R
S
T
U
V
W
X
Y
Z

Hong Kong EV Power Limited

Hong Kong EV Power Limited (EV Power) was founded in 2010, which is a member of EV Power Group spinning off from AMOS Enterprises Limited. EV Power is a prominent expert in Electric Vehicle (EV) Charging and aims to widen the adoption of EV in Hong Kong. Being the EV Charging solution pioneer in the region, EV Power is leading the market with one of the best charging solutions and standards.

EV Power hopes to turn the city to be greener and more environmentally friendly and promote the use of EVs in Hong Kong and China. EV Power promises to provide a safe, reliable and convenient charging solution for all EV drivers and various stakeholders.

Technology & Application

EV Power is the expert to provide state-of-the-art Electric Charging Products & Systems, qualified Electrical Engineering Services and cost-effective “E-Charge” Cloud Service Platform for Operations. All EV Power’s products are capable by design in connection with E-Charge platform through Internet to form scalable charging networks in order to support the rapid growing daily charging demands of EV drivers and enhance the user experience with IoT application, RFID technology, mobile apps and e-payment solutions.



Reference Products

- EV Chargers and Systems – Design, Supply, Manufacture, Implementation, Accessories
- EV Charging Stations – Consultation, Engineering, Operation, Maintenance, One-Stop Services
- EV Charging Services (“E-Charge”) – IT Connectivity, Provision & Operation of Private, Subscription-based, Rental and Public Charging Services



SMART ENVIRONMENT



SMART MOBILITY



INTERNET OF THINGS (IoT)

Applicable Industries

Consumer Discretionary
Industrials
Utilities



Mr Cliff Wu, General Manager



+852 3695 0396



contact@hkevpower.com



Unit 606, 6/F, Lakeside 1,
No. 8 Science Park West Avenue,
Hong Kong Science Park,
Shatin, Hong Kong



www.hkevpower.com



A
B
C
D
E
F
G
H
I
J
K
L
M
N
O
P
Q
R
S
T
U
V
W
X
Y
Z

HSK GENETECH

HSK GeneTech Limited

HSK GeneTech Limited is an innovative bio-tech company exceling in DNA technology, as well as food and nutritional sciences. It is led by Prof. Hoi Shan Kwan from The Chinese University of Hong Kong. We have 40 years of R&D experience in microbiology and DNA technology, and over 10 years of experience in providing Next Generation Sequencing (NGS) services.

SMART LIVING

Technology & Application

HSK GeneTech Limited specialises in gut microbial DNA sequencing analysis to provide tailor-made dietary advices for weight and gut health management. We are devoted to R&D of NGS and microbiome big data applications. We also completed designing the Asian gut microbiome database, and performed data loading and analysis of a pilot study. We have developed probiotics and protein supplements for gut and overall health maintenance, and a tasty probiotic food product through active collaboration with local food industries.

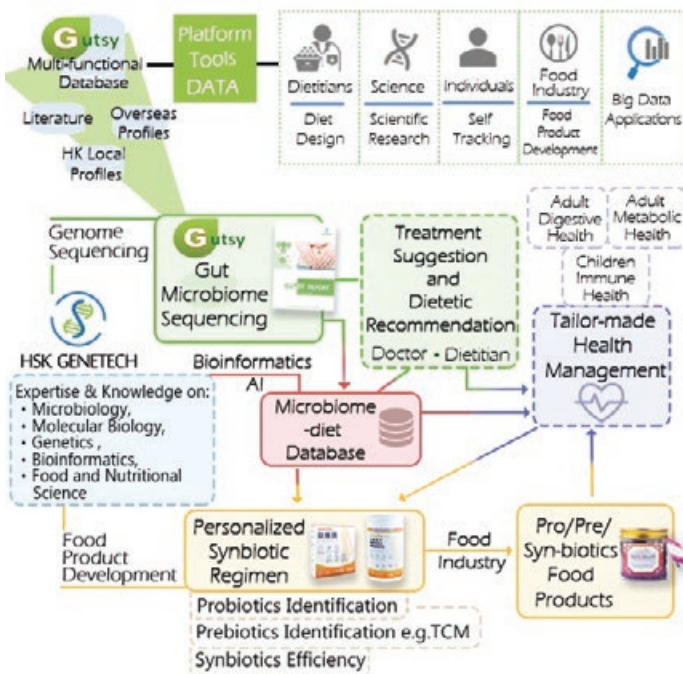

Applicable Industries

Consumer Discretionary
Consumer Staples
Healthcare



Ms Anna Yip



+852 2388 7206



info@hskgene.com



Unit 121, 11W Biotech Center 2,
No. 11 Science Park West Avenue,
Hong Kong Science Park,
Shatin, Hong Kong

<https://hskgene.com/>

Reference Products

- GUTSY Weight Management Programme
- Probiotics
- Probiotics-protein powder
- Probiotics pecan chocolate

IBM China/Hong Kong Limited



IBM is a cognitive solutions and cloud platform company headquartered in New York with operations in over 175 countries. The company creates value for clients through integrated solutions and products that leverage: data, information technology, deep expertise in industries and business processes, and a broad ecosystem of partners and alliances. IBM solutions typically create value by enabling new capabilities for clients that transform their businesses and help them engage with their customers and employees in new ways. These solutions draw from an industry leading portfolio of consulting and IT implementation services, cloud and cognitive offerings, and enterprise systems and software; all bolstered by one of the world's leading research organisations.

IBM opened for business in Hong Kong in 1957 and has since played a pivotal role in Hong Kong's development and transformation.

Technology & Application

IBM Innovation Center's areas of innovation include:

Smart City: Connected Building, Connected Vehicle, Worker's Insight Safety, IoT Security, Green Horizon, etc.

Biomedical: Watson Health including Oncology, Drugs Discovery, Imaging for Genomics, Radiology

AI and Robotic: Visual AI Video Analytics, Speech Analytics, Virtual Assistance, Robotic Process Automation RPA, Digital Twins enabled Predictive Maintenance

Fintech: API Exchange, Co-create New Business Model, Supervisory Technology, Regulatory Technology, Blockchain

Cognitive Data Platform/Data Science and Security Intelligence

Reference Products

- IBM Watson
- IBM Cloud
- IBM Security
- IBM Blockchain
- IBM Services
- Maximo Monitor
- IBM Power Systems
- IBM Storage
- Open Source
- Watson IoT
- Watson Assistant
- IBM Research



SMART LIVING



SMART ENVIRONMENT



SMART MOBILITY



SMART PEOPLE



INTERNET OF THINGS (IoT)

Applicable Industries

- Financials
- Industrials
- Information Technology



Mr Dannis Pang



+852 9466 9240



dannis@hk1.ibm.com



Innovation Center :
Unit 712, 7/F, Building 12W,
No. 12 Science Park West Avenue,
Hong Kong Science Park,
Shatin, Hong Kong



www.ibm.com/hk/



A
B
C
D
E
F
G
H
I
J
K
L
M
N
O
P
Q
R
S
T
U
V
W
X
Y
Z



iBonus Limited

True Mobile-based Transit Ticketing System for Urban Mobility is a barrier-free traveling tool for anyone with a smartphone.

2020 Juniper Research Future Digital Awards Smart City Platform Gold Award: iBonus True Mobile-based Transit Ticketing System

2018 Hong Kong Smart City Award: the Outstanding Off-line Mobile Payment

Technology & Application

True Mobile-based Transit Ticketing System

- Supports ALL smartphone models with a typical of 1-second transaction time
- Does not require a high Internet bandwidth and high availability server for offline transactions
- Supports remote top-up of Mobile Wallets using Paypal, credit cards or debit cards
- Requires no up-front software cost for annual user license
- Offers instant delivery



Reference Products

- True Mobile-based Transit Ticketing System



SMART LIVING

Applicable Industries

Industrials
Information Technology



Mr Keith Lau



+852 9687 8214



keith@ibonus.net



Unit 338, 3/F, Building 16W,
No. 16 Science Park West Avenue,
Hong Kong Science Park,
Shatin, Hong Kong



www.mobileafc.net



IIM (Hong Kong) Company Limited



We are committed to building a globally leading AI high-tech company, focusing on the R&D and manufacturing of commercial intelligent service robots.

With its long-term expertise in the fields of AI and driverless technology, we have obtained world-class patents and achievements in a number of technology areas, and is one of the few innovative enterprises in the field of AI with complete technology ecology, large-scale industrial capacity and landing capacity.

Technology & Application

International Intelligent Machines Company Limited was established in 2015. It is the global leading R&D and manufacturer of intelligent service robots for commercial use. The company has been identified as a national high-tech enterprise with a comprehensive product line.

Smart Visitor Registration Robot – It runs 24/7 around the clock and saves the direct labor cost for facility management because users no longer require any receptionists at the lobby.

Smart Facial Recognition Robot – It can be integrated with the fully automatic gate and act as an intelligent access control system, replacing traditional HID card and accurately identify specific people. Furthermore, it has an extra function of real-time video monitoring with automatic warning capability which will alert the security station if any abnormal behaviours are identified.



Reference Products

- Smart Visitor Registration Robot
- Smart Facial Recognition Robot



SMART LIVING



SMART ENVIRONMENT



SMART PEOPLE

Applicable Industries

Information Technology
Real Estate



Ms Xinyu Dong



+86 15994741484



xinyu.dong@iim.ltd



Unit 817, 8/F, Building 16W,
No. 16 Science Park West Avenue,
Hong Kong Science Park,
Shatin, Hong Kong



<http://www.iim.ltd/>





IN3D Limited

Founded in 2016, IN3D Limited is a technology-based company in the Hong Kong Science Park that develops 3D technologies embedded with AI, MR /AR/VR & IoT. It provides platforms, content and data, hardware and applications. We collaborate with industry partners for fast growth in the market.

Technology & Application

Our solutions comprise of a self-developed scanner, with less than 0.01sec in scan time. Our streamlined and automatic processing enables fast throughput and low operating cost with instant AR 3D models, motions and fun elements in the user app platform. User generated content and multi revenue streams create a win-win ecosystem between partners.

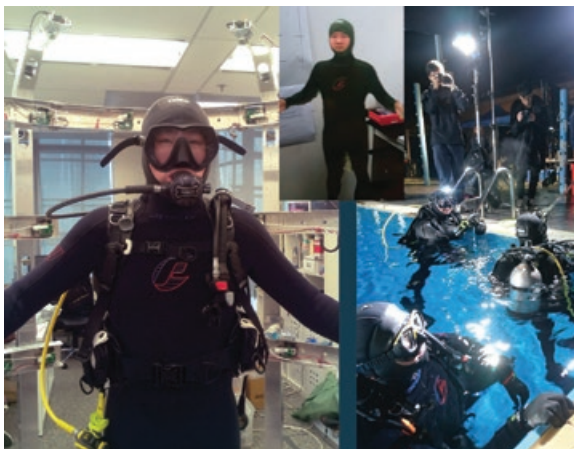

Reference Products

- IN3D HuB – a Cross Platform for 3D Lifestyle



SMART LIVING



SMART MOBILITY



SMART PEOPLE



INTERNET OF THINGS
(IoT)

Applicable Industries

Consumer Discretionary
Healthcare
Industrials



Ms Tina Vu



+852 9418 8066



i@in3dme.com



Room 6, Units 111-113, 1/F,
Enterprise Place,
No. 5 Science Park West Avenue,
Hong Kong Science Park,
Shatin, Hong Kong



www.in3dme.com



InReality Limited

InReality, a leading venue analytics platform, makes place-based insights at scale possible. We do it with a focus on scalability and the level of ease in deployment, as well as maintaining tracking and measurement devices, and a correlation engine that learns what normal is and identifies anomalies that makes delivery of key metrics in a quick, efficient and timely fashion.

Technology & Application

The InReality's Platform is capable of ingesting data from both online sources and brick & mortar IoT sensors, correlating data from any sources, and creating key metrics while also exposing anomalies. Platform's additional unique feature is its ability to create rules leveraging AI to personalise content delivery to viewers at any time. Owners and retailers can maximise their value for the people within their spaces, and brand advertisers have a potent media option for optimising how they reach and influence them.

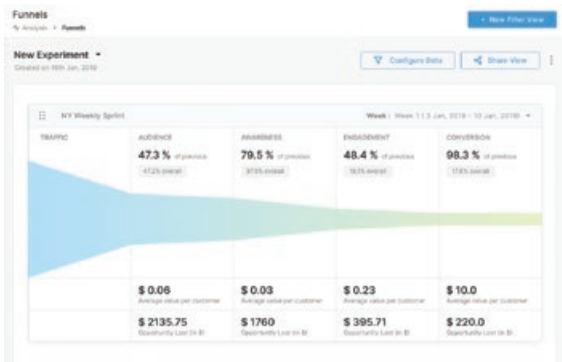

Business KPI's & Smart Alerts



Real-Time Insights



Personalized Experiences



SMART ENVIRONMENT



SMART MOBILITY



INTERNET OF THINGS (IoT)

Applicable Industries

- Healthcare
- Real Estate



Ms Grace Lee /
Mr Shylesh Karuvath



+852 3998 3177 ext 211



grace.lee@inreality.com /
shylesh.karuvath@inreality.com



Unit 207, 2/F, Building 16W,
No. 16 Science Park West Avenue,
Hong Kong Science Park,
Shatin, Hong Kong



<https://www.inreality.com/>



Reference Products

- Digital place-based audience metrics and more
- Predict with precision or influence with impact
- Anonymous and on the edge

Insight Robotics Limited

Insight Robotics is an award-winning technology company founded in 2009. Our specialty lies in developing risk management tools that assist our customers to visualise data across large land areas with ease, and to enhance disaster prevention. We work closely with our customers to develop cost-effective and beneficial solutions to pressing global issues.

Technology & Application

We specialise in Artificial Intelligence, Image Analytics, Thermal Imaging, Multispectral Imaging and Geographic Information System. We develop robotics and drones solutions to collect image data and analyse images using in-house developed or customised Artificial Intelligence models. We visualise detection results using a Web GIS platform that provides data access to users through mobile devices.

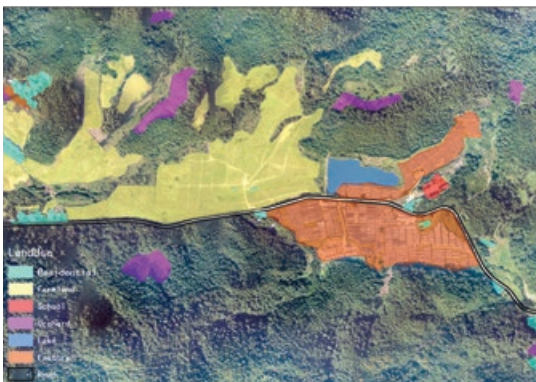

Reference Products

- FD Series Wildfire Detection Robot
- A.I. Drone Images Analytics
- Image based 3D Reconstruction
- Structural Health Inspection
- Tree/Vegetation Health Monitoring



SMART ENVIRONMENT



INTERNET OF THINGS (IoT)

Applicable Industries

Government Public Services
Real Estate
Utilities



Ms Carol Lau



+852 2325 2777



carol.lau@insightrobotics.com



Unit 316, 3/F, Building 16W,
No. 16 Science Park West Avenue,
Hong Kong Science Park,
Shatin, Hong Kong



www.insightrobotics.com



A
B
C
D
E
F
G
H
I
J
K
L
M
N
O
P
Q
R
S
T
U
V
W
X
Y
Z

Integrated Solutions Limited

Integrated Solutions Limited (ISL) has been a developer of enterprise software applications since 1985. In June 2013, ISL acquired Tera Age, a software provider which focuses on mobility solutions and apps. With 35 years of experience in information management, ISL puts a great emphasis on the improvement of its products and its services to address the needs of small and medium enterprises in Hong Kong and the South China.

Technology & Application

ISL's enterprise solutions include Enterprise Resources Planning (ERP) Systems, Human Resources Management (HRM) Systems, Customer Relationship Management (CRM) Systems and Mobility Solutions. Serving industries include discrete & process manufacturing, trading (e.g. electronic, watch, toys, furniture etc.), wholesales & retail distribution, finance and etc.



Reference Products

- e-M-POWER on Demand (cloud-computing format of ERP system in web-based mode)
- ReportNOW (Interactive mobile solutions for all organisations)
- r-Tag (IoT solutions which Integrated with ReportNOW, and provide information and functions on the e-Paper Display such as Temperature, Weather, Monitoring and Check in/Check out, etc.).



SMART ENVIRONMENT



SMART PEOPLE



INTERNET OF THINGS (IoT)

Applicable Industries

- Industrials
- Information Technology
- Real Estate



Ms Catrina Chun



+852 2263 6106



catrinac@isl.com.hk



Unit 512, 5/F, Lakeside 1,
No. 8 Science Park West Avenue,
Hong Kong Science Park,
Shatin, Hong Kong



<https://www.isl.com.hk/>



Intelligent CAD/CAM Technology Ltd

 智誠科技有限公司
 Intelligent CAD/CAM Technology Ltd.

Intelligent CAD/CAM Technology Ltd (ICT) is a leading CAD/CAM solution provider based in Hong Kong. We offer advanced 3D technologies and innovation applications in the CAD/CAM market. We focus on software R&D, implementation and technology services for CAD/CAM solutions, including our own software product, 3DQuickMold, for 3D parametric plastic mold design. We are now actively involved in developing 3D printing solutions.

Technology & Application

We focus on CAD/CAM application development and implementation. We provide 3D parametric mold design solutions and product data management (PDM) programmes in managing and collaborating design data.

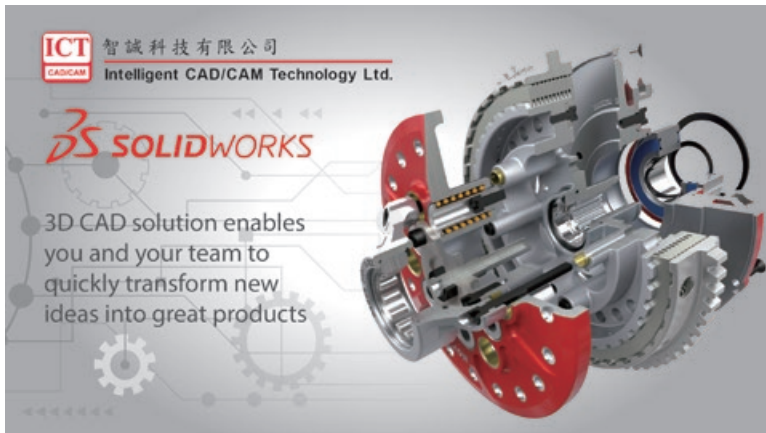

Reference Products

- SolidWorks – 3D CAD design solutions for product development
- PDM – An enterprise product data management system for the management of technical and design documents
- 3DQuickMold – A 3D parametric plastic injection mold design software
- 3D Printing – SLA and metal 3D printing services for prototyping and production



SMART LIVING



INTERNET OF THINGS
(IoT)

Applicable Industries

Government Public Services
 Industrials
 Information Technology



Mr Eddy Chan



+852 2425 8136



marketing@ict.com.hk



Units 811-812,8/F,
No. 16 Science Park West Avenue,
Hong Kong Science Park,
Shatin, Hong Kong



www.ict.com.hk



A
B
C
D
E
F
G
H
I
J
K
L
M
N
O
P
Q
R
S
T
U
V
W
X
Y
Z



IOE Technologies Ltd.

IOE is a wireless solution company providing Bluetooth, RFID hardware and real time indoor location service system for the IoT market. The company is developing a wireless technology designed to eliminate reliance on batteries and wired power in order to vastly accelerate the development of the internet of things. This new technology powers itself by harvesting energy from radio waves and aims to enable everything to be intelligent.

Technology & Application

Technology: Bluetooth, RFID, radio backscattering, energy harvesting, indoor location service algorithm

Applications:

Retail: proximity marketing, point of interest

Smart building: condition monitoring, real time indoor location service

Smart production: asset tracking, condition monitoring

Others: toy

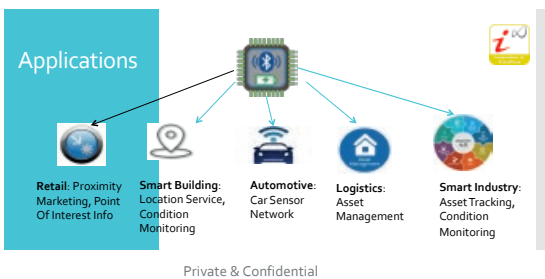

Reference Products

- Bluetooth Low Energy beacon
- RFID tag & reader module
- Bluetooth module
- Real time indoor location service system



INTERNET OF THINGS (IoT)

Applicable Industries

- ▶ Industrials
- ▶ Information Technology



Dr Jonathan Lee



+852 3708 9681



ceo@ioetechnologies.net



Unit 212, 2/F, Building 12W,
No. 12 Science Park West Avenue,
Hong Kong Science Park,
Shatin, Hong Kong



www.ioetechnologies.net



A
B
C
D
E
F
G
H
I
J
K
L
M
N
O
P
Q
R
S
T
U
V
W
X
Y
Z



十下創作
IOIO CREATIVE

IOIO Creative

IOIO Creative, founded 2015 in Hong Kong, is an award-winning creative hub made up of talented artists, designers and technologists channeling their innovative energy into a wide variety of practical and unique solutions, helping clients reach their full business potential. Its unique in-house composition enables cross disciplinary chemistry to sparkle and uncover values among commercial fields.

Technology & Application

We are particularly active in innovating experiences in the following fields:

- Museums & Exhibitions (Educational/ Promotional basis; Branding Centre & Showsuite)
- Virtual Reality (e.g. Game/ Education)
- Special Events (e.g. Entertainment/ Conference/ Roadshow/ PR Event)
- Installations (e.g. Media Art/ Decorative Installations)
- Digital Engagement (e.g. UI UX & Interaction Design/ Animation)

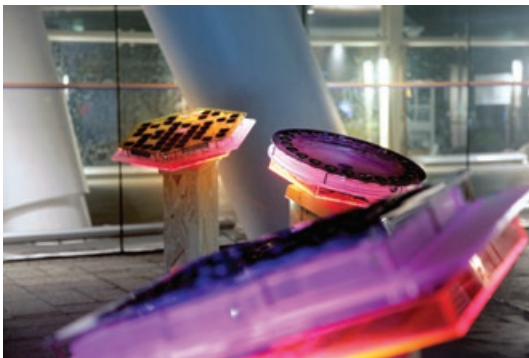

Reference Products

For more details, <https://www.ioiocreative.com/projects?lang=en>



SMART PEOPLE



INTERNET OF THINGS
(IoT)

Applicable Industries

Communication Services
Information Technology



Mr George Huang



+852 3709 8437



george.huang@ioiocreative.com



Room 7, Units 111-113, 1/F,
Enterprise Place,
No. 5 Science Park West Avenue,
Hong Kong Science Park,
Shatin, Hong Kong



www.ioiocreative.com



IO & T Limited

Io & T Limited is a Hong Kong based IoT solution provider. We enable rapid creation and deployment of new IoT applications that connect, manage, and optimise complex sets of disparate sensors, devices, people and software solutions into a “system of systems” for use in smart cities. New Internet of Things (IoT) applications that leverage ubiquitous connectivity, big data and analytics are enabling Smart City initiatives all over the world. These new applications introduce tremendous new capabilities such as the ability to remotely monitor, manage and control devices, and to create new insights and actionable information from massive streams of real-time data.

Technology & Application

The Smart Monitoring System (SMS) can monitor the power network in real time without interruption.

Our monitoring system is easy to install and cost-effective.

SMS leverages the new Lora remote low-power wireless technology, which can help almost any industrial sensors to connect to the network.

SMS enables smarter applications that increase the power network’s functionality and efficiency.

Reference Products

- LORA BASED POWER NETWORK MONITORING SYSTEM
- LORA TRACKING SYSTEM FOR INDOOR AND OUTDOOR TRACKING



SMART ENVIRONMENT



INTERNET OF THINGS (IoT)

Applicable Industries

- Industrials
- Information Technology
- Utilities



Mr Knuckles Cheung



+852 5282 1294



info@io-nt.com



Unit 108D, 1/F,
IC Development Centre,
No. 6 Science Park West Avenue,
Hong Kong Science Park,
Shatin, Hong Kong



<http://www.io-nt.com/>



IS Clean Air Asia Ltd



IS Clean Air Asia Ltd is a fast-growing company operating in HK since November 2018. The company owns the rights to commercialise and distribute APA®-Air Pollution Abatement in Asia, a technology that has been validated in Europe. We aim to further develop applications of the APA® technology to create disruptive technological impacts for the benefits of people and environment.



SMART ENVIRONMENT



INTERNET OF THINGS (IoT)

Technology & Application

APA® technology represents a unique solution for air cleaning and environmental remediation with patents. It operates at surface/ground level as a filter-less intelligent and smart services platform, integrated with monitors, control features and Internet of Things set of sensors and data collection systems. It is recognised as BAT-Best Available Technology (EU IPPC Directive 2008/1/CE):

- High efficacy and efficiency for the removal of particulate matters (PM), PAH and light hydrocarbons, VOC, heavy metal, Sox, NOx, CO, O3, pollen, spores

Applicable Industries

Government Public Services
Healthcare



Reference Products

- APA ATU (special unit at the service of buildings)
- APA PAINT (special equipment for industries)
- APA Red-Ox (special equipment for industrial applications)
- New APA Solutions – Prototyping and work in progress
- APA Panel & APA Totem for urban areas and smart buildings



Ir Sandro Desideri /
Mr Leon Bruggeman



+852 9746 0606



info@iscleanairasia.com



HD 49, Units 109B-113,
Enterprise Place,
No. 5 Science Park West Avenue,
Hong Kong Science Park,
Shatin, Hong Kong



www.iscleanairasia.com



A
B
C
D
E
F
G
H
I
J
K
L
M
N
O
P
Q
R
S
T
U
V
W
X
Y
Z

I-Square Technology (Hong Kong) Limited



I-Square provides anti-counterfeiting and verification solutions to brand products, so that consumers could verify genuine products with ease. I-Square is low at deployment cost, which provides a handy way of verification and can be adapted to a variety of products in the market.

Technology & Application

I-Square anti-counterfeiting label cannot be copied or transferred, and we could also prevent reuse of packaging, and an exclusive method of encryption could be harnessed. Our system can also effectively trace and identify counterfeit products by cloud system.

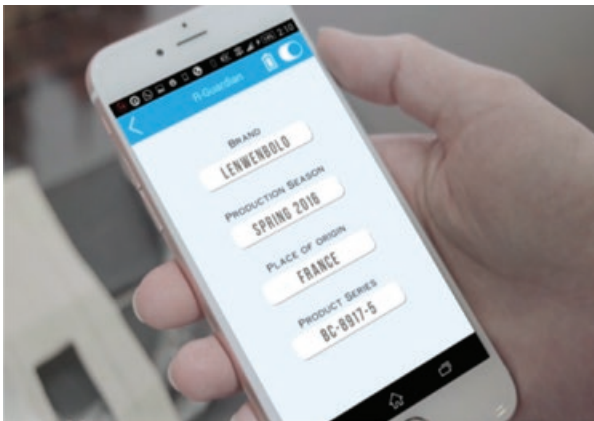

Reference Products

We need to boost local dwellers' confidence in domestic product, at the same time improve enterprises' image.



SMART LIVING



INTERNET OF THINGS (IoT)

Applicable Industries

- Consumer Discretionary
- Consumer Staples
- Information Technology



Mr Kwok



+852 6096 3348



info@i-square.co



Unit 707, 7/F, Building 19W,
No. 19 Science Park West Avenue,
Hong Kong Science Park,
Shatin, Hong Kong



<https://www.i-square.co/>



Joy Aether Limited

Joy Aether is a mobile solution company situated in Hong Kong Science Park. We have our professional development team led by experts with over 40+ years of international experience in the IT industry. Our CEO has 18 patents under his name. We offer mobile consulting services to companies from a wide range of sectors, including pharmaceutical, media, banking, retail sales, telecommunication services, healthcare services, manufacturing, and many more. The award-winning apps helped our customers receive awards in Hong Kong and overseas, e.g. Asia's Best Mobile Banking Award by IDC Financial Insights and at the Asia Smartphone Apps Contest.

Technology & Application

Digital Interactivity of Things (DIoT)
 Augmented Reality (AR) & Virtual Reality (VR) Solutions
 iPad Interactive Sales Kit Solutions
 Mobile Apps for electronics and toy products
 Mobile Enterprise Business Process Improvements Solution
 Mobile Learning Solution
 Optical Character Recognition (OCR)
 Computer Vision / Image Recognition solutions
 Apps and digital solutions for Event Organisers



Reference Products

- AR (Augmented Reality) and O2O Marketing App
- Banking Loan App
- AR Toys
- Class scheduling and teacher matching systems
- Museum Exhibition Control Systems
- Facility Management Systems



SMART LIVING



SMART PEOPLE



INTERNET OF THINGS
(IoT)

Applicable Industries

Communication Services
 Information Technology



Mr Ricky Lui



+852 3482 5035



ricky Lui@joyaether.com



Unit 328, 3/F, Building 19W,
 No. 19 Science Park West Avenue,
 Hong Kong Science Park,
 Shatin, Hong Kong



<http://www.joyaether.com>





Fuzor

Kalloc Studios Asia Limited

Kalloc Studios Asia Limited is an international software development company that researches and develops cutting-edge software for architecture, engineering and construction (AEC) industries utilising the latest technology. Our development team, Kalloc Studios Incorporated, is headquartered in California, United States focusing on software development and business development for North America. Our Asia Headquarters in Hong Kong is responsible for handling 3D art library development, channel development, support, software workflow implementation, as well as training for the Asian, European and Australian markets. Henry Yu, who founded the original Kalloc Studios in Vista, California, United States in 2006, has over 30 years of experience in creating innovative software methodologies and is the author of the KallocTech Engine and inter-programme bidirectionality as our company’s core technology.

Fuzor is a full project life cycle platform for architecture, engineering and construction projects to increase productivity and reduce cost. Fuzor has gained tremendous popularity since its release. Fuzor is used by over one million architects, engineers, consultants, contractors, project managers and clients in over 50 countries. It has been implemented in multi-billion projects and has saved hundreds of millions of dollars in terms of cost.

Technology & Application

Fuzor is the next-generation Virtual Design Construction (VDC) solution for the construction industry. Fuzor VDC provides the tools necessary to win projects and deliver projects on-time and on-budget. It combines models and pointcloud data to simulate how a project can begin construction. It also creates training simulations to better prepare your field workers for the job site. Fuzor will extend your VDC capabilities to the next level.

In addition, Fuzor offers an Integrated Design Environment for AEC professionals to provide a seamless workflow with our patented and award-winning bi-directional live link technology. Simply combine your Revit, Sketchup, FBX and other file types in Fuzor to experience your full model in 2D, 3D, VR, AR, C.A.V.E., and Hologram. Customise your models to best showcase your project and deliver high quality designs.

Reference Products

Fuzor VDC is the leading collaboration and construction software in making your work easier with a stunning visual effect.



SMART ENVIRONMENT

Applicable Industries

Information Technology
Real Estate



Ms Grace Wong



+852 2520 1050



info@kalloc.com



Unit 321, 3/F, Building 16W,
No. 16 Science Park West Avenue,
Hong Kong Science Park,
Shatin, Hong Kong



<https://www.kallocotech.com/index.jsp>



A
B
C
D
E
F
G
H
I
J
K
L
M
N
O
P
Q
R
S
T
U
V
W
X
Y
Z



Kami Intelligence Limited

Kami is a deep-tech startup developing next-generation Conversational Artificial Intelligence (AI) solutions. Kami's AI learns and builds knowledge from conversations, performs holistic contextual analysis, and converses naturally with helpful responses. Kami's platform is a critical enabler to disrupt customer and advisory services where superior-quality dialogues and exchange are essential to build customer trust.

Technology & Application

Kami is focused on developing Natural Language Processing (NLP) solutions to push the boundaries of Conversational AI. Kami's platform is designed to enable SMEs and MNEs in various industries to handle a variety of business functions that both automate and augment the workforce, including, without limitation, applications like customer service automation, office automation assistant, and conversational marketing and sales.

Reference Products

- Kami AI Platform



SMART LIVING



SMART PEOPLE

Applicable Industries

Information Technology



Mr Alex Cheung



+852 6185 5575



alex@kami.ai



Unit 712, 7/F, Lakeside 1,
No. 8 Science Park West Avenue,
Hong Kong Science Park,
Shatin, Hong Kong



<https://kami.ai>



A
B
C
D
E
F
G
H
I
J
K
L
M
N
O
P
Q
R
S
T
U
V
W
X
Y
Z

Kazoo Technology (Hong Kong) Limited

Kazoo Technology (Hong Kong) Limited uses touchscreens to formulate unique interactive solutions for a variety of business applications to create tactile customer experiences. Products embedded with our KCard and DRIFT technologies contain unique digital identities that can be recognised simply by touching the touchscreen. Essential elements in a smart city / smart office environment include: Touchscreen-readable smart cards, touchscreen digital stamps, fingerprint-less digital identification, USB-less thumb drives for smart devices, screen-based two-factor authentication tokens are just a few examples that have been adopted by companies around the world. Our technologies are also adopted in mixed reality education products, as well as toys and games.

Technology & Application

Kazoo Technology's award-winning product, the Duplex Response Interface For Touchscreens (DRIFT™), is an embedded transceiver that equips various IoT and smart devices with our patented EFM® capabilities, enabling such devices to pair up with another touchscreen-based device by a single touch. The technology is effectively deployed in applications including toys and gaming, education, marketing and events.



Reference Products

- KCard™ – touchscreen-readable smart card solution
- DRIFT™ – world's first full duplex interface transceiver for use with touchscreens



SMART PEOPLE



INTERNET OF THINGS (IoT)

Applicable Industries

- Communication Services
- Consumer Discretionary
- Information Technology



Mr Kendall Lo



+852 3565 4523



kendall.lo@kazootechnology.com



Unit 307, 3/F, Building 19W,
No. 19 Science Park West Avenue,
Hong Kong Science Park,
Shatin, Hong Kong



<https://www.kazootechnology.com>





Koofy Development Limited

Founded in 2015, “KOOFY” is a technology company specialising in the development, design and application of Sense and Motion Technology (SMT). Recently, KOOFY was named one of Hong Kong’s top 10 startups by the Hong Kong Trade Development Council (HKTDC) and was given the Hong Kong ICT Awards Bronze Award.

Technology & Application

Our first product, Surfwheel, is a self-balanced one wheel sports skateboard with 5 granted invention patents. Our medium-term development focuses on sense and motion technology and we are launching innovative products in different areas. Our long-term development sets sights on deploying artificial intelligence to achieve the best usage of motion data with our sense and motion technology platform.



Reference Products

- Surfwheel SU Self-Balancing Electric Skateboard
 - UL 2272 certified One-wheel +4 safety wheels electric skateboard with app-controlled LED lighting and performance tuning
 - Surfwheel electric skateboard is a hoverboard with patented safetywheels to make learning easier and to allow you to glide to a gentle stop
 - Movement and turning are controlled by a self-balancing technology similar to a hoverboard



SMART MOBILITY

Applicable Industries

Industrials
Information Technology



Mr Ondy Ma



+852 8199 0028



ondy.ma@koofydev.com



Room 2, Units 111-113, 1/F,
Enterprise Place,
No. 5 Science Park West Avenue,
Hong Kong Science Park,
Shatin, Hong Kong



koofydev.com





Labwork Technology Limited

Labwork focuses on remote sensing and controlling with cloud technology. On its remote laboratory platform, students can practise science experiments with real equipment outside school anytime and anywhere, allowing a personalised way of learning initiated by students. In addition, dangerous or complicated experiments which students are not allowed to perform, can now be done through Labwork's platform. Remote experiment is made comparable to hands-on experiments. Schools can now save laboratory set-up time and start a new chapter of science education.

Technology & Application

As a web-based platform that is available for 24/7, and no installation is required. Required, registered users can securely login to the server, which grants access to the interfacing control programme in a local console that is responsible for manipulating various components of the experiment setup, data acquisition from sensors and signal transmission to the user. Real-time video monitoring is also facilitated to visualise the experiment 'in action'. Students can then control the laboratory equipment via a web interface and view the real-time response via web camera streaming. They can have full control over the experiment in tuning various parameters. Users not only are able to observe the scientific phenomena, but also obtain accurate data and practise some essential laboratory techniques.

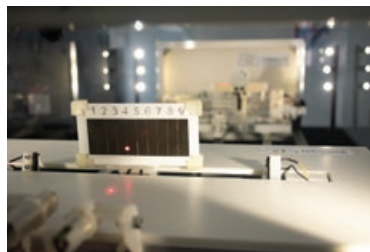

Reference Products

- Remote Laboratory



SMART PEOPLE

Applicable Industries

**Government Public Services
Information Technology**



Mr Tony Yung



+852 6063 2653



info@labwork.com.hk



Unit 712, 7/F, Building 19W,
No. 19 Science Park West Avenue,
Hong Kong Science Park,
Shatin, Hong Kong



<https://www.labwork.com.hk>



Lalamove



Established in Hong Kong in December 2013, Lalamove makes on-demand and same-day delivery fast and simple. Today, Lalamove operates in 21 cities across Asia and Latin America connecting over 7 million customers with a pool of over 700,000 driver partners. Our driver partners operate a vast array of vehicles to suit each market, including lorries, vans and cars, for deliveries of almost anything of any size. Through dedicated mobile and web apps, Lalamove seamlessly connects users and drivers around the world to move things that matter.

Technology & Application

Lalamove is the strategic partner for businesses of all sizes to solve their last-mile delivery issues. Our unique tech advantages allow for same-day and advance bookings and real-time tracking. You can pay through our e-wallet and get digital receipts emailed to you to keep track of all your deliveries. Our multi-stop and route optimisation features help businesses save time and money. API integration also offers the chance for businesses to take their deliveries to the next level and receive the most comprehensive level of logistical support.

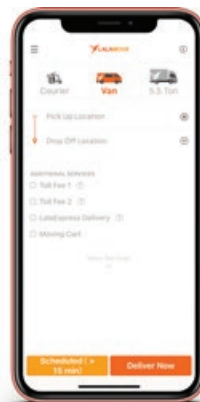

SMART LIVING



SMART MOBILITY



INTERNET OF THINGS (IoT)

Applicable Industries

- Consumer Staples
- Industrials
- Materials



Sales, Hong Kong



+852 3701 3701



info.hk@lalamove.com



Units 403-406B, 4/F,
InnoCentre, 72 Tat Chee Avenue,
Kowloon Tong, Hong Kong



www.lalamove.com



Reference Products

- Lalamove user apps on Apple App Store and Google Play Store
- Lalamove Driver apps on Apple App Store and Google Play Store

A
B
C
D
E
F
G
H
I
J
K
L
M
N
O
P
Q
R
S
T
U
V
W
X
Y
Z

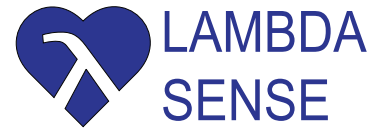

Lambda Sense Limited

We provide Mobile Workforce Attendance and Safety Management Service with various advantages.

- no checkpoint equipment needed
- continuous validation of the workers (arrival/leaving time, identifying workers having the necessary skills and experience)
- safety alerts (if workers remain inactive for an extended period and/or have not left the work site as scheduled)

Technology & Application

Our core technology is to analyse human unique gait patterns, called GID.

The user carries the mobile devices on his waist or wrist to collect motion data. The motion data will be analysed, and the unique gait features will be extracted by our machine learning AI engine. Once the user is walking, the GID validation system can verify the user identity by each footstep.

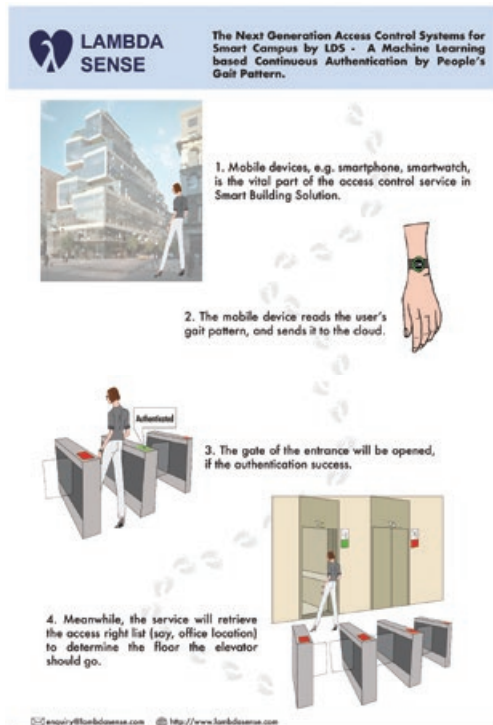

Reference Products

- Mobile Workforce Attendance and Safety Management Service
- Continuous Access Control Service for Smart Building and Smart Office



SMART LIVING



SMART MOBILITY



SMART PEOPLE

Applicable Industries

Government Public Services
Industrials
Real Estate



Mr Barry Leung



+852 9167 9250



barry.leung@lambdasense.com



Unit 703, 7/F, Building 19W,
No. 19 Science Park West Avenue,
Hong Kong Science Park,
Shatin, Hong Kong



www.lambdasense.com



Lexiwave Technology (Hong Kong) Limited



As a solution provider, Lexiwave Technology (Hong Kong) Limited specialises in Radio Frequency (RF) systems and Radio Frequency Integrated Circuit (RFIC) design for communication and consumer products. Members of the management teams have been engaging in designing, producing and marketing RF communication products, RFIC and RF modules for years with global experience. Given our industry experience and relationships, the company can provide complete IoT and Wireless solutions from design, manufacturing to product EMI/EMC compliance with joint efforts of our alliance companies.

Technology & Application

- Design and development of Integrated Circuits, RF Modules and Antennas
- Wireless sensing devices and systems
- Radar solutions for consumer, commercial and industrial applications
- Radar Module and solutions for Smart City applications
- Ehealth IoT products
- Wireless Communication Solutions including smartphone apps, development, server system for IoT and Smart City applications

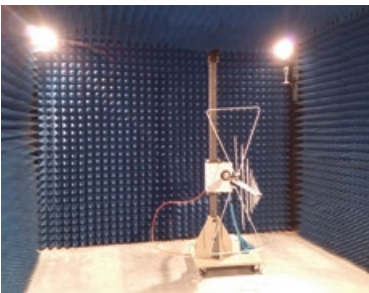

Reference Products

- Analog IC
- EDA Software
- GPS
- M2M Module
- RF IC
- RF Module
- Wireless Solution
- Radar Solution



INTERNET OF THINGS (IoT)

Applicable Industries

Communication Services
Information Technology



Mr Henry Lau



+852 2144 2592
+852 9014 3650
+852 3905 6915 (Fax)



henry.lau@lexiwave.com



Unit 202, 2/F, Building 16W,
No. 16 Science Park West Avenue,
Hong Kong Science Park,
Shatin, Hong Kong



www.lexiwave.com



Lincogn Technology Co. Limited

Yoswit is the simplest and retrofit control solution for smart residential, office and business buildings. The hassle-free Smart Automation Control Solution, the touchless WalkPass Access Solution, and the all-in-one iManage PMS Solution are the core technologies we are now providing. With these three solutions and powerful AI developers, we welcome all opportunities for sizeable projects and are confident that we can provide customers with the simplest intelligent smart buildings.

Technology & Application

Technologies:

- The only 2-Wire and 3-Wire compatible smart switch in the world
- The leading high compatibility dimming switch solution in the market
- The leading proprietary Bluetooth mesh technology
- The patent owner of Mobile-As-Hub solution



Reference Products

Applications:

- Smart Home
- Smart Hotel
- Smart Office



SMART LIVING



SMART ENVIRONMENT



INTERNET OF THINGS (IoT)

Applicable Industries

Industrials
Information Technology
Real Estate



Ms Sherrin Tse



+852 3996 9396



info@yoswit.com



Unit 315A, 3/F, Enterprise Place,
No. 5 Science Park West Avenue,
Hong Kong Science Park,
Shatin, Hong Kong



<https://www.yoswit.com>



LinkedTech Solutions Limited

Established in 2013, LinkedTech is a technology company specialised in the design and development of auto retail solutions, including digital showroom systems, lead management system, CRM solution, and online auto sales platforms, leveraging the latest technologies, including A.I., big data analytics, cloud computing, IoT, and mobile Internet. Our solutions have been used by over 150 companies in China, HK and other Asia countries. In addition to automotive solutions, we also provide technology services to other retail customers. LinkedTech was founded by an experienced team of senior executives and technical professionals from multinational organisations. LinkedTech is headquartered in Hong Kong with a subsidiary in Shenzhen.

Technology & Application

Our award-winning and proprietary auto retail solutions is a complete set of solutions suite for auto makers, importers, dealers and retailers to provide excellent brand visibility, enhance shopping experience, and increase sales and productivity. Our solutions are well developed and has been commercially launched in HK, China, and other Asia countries. They have generated proven business results.



Reference Products

- iAuction – A mobile car auction platform
- iShop – An online and offline auto mall
- iCan – A mobile car sales & CRM tool
- iReport – A WeChat-enabled enterprise management system
- iExp – A set of comprehensive digital products to enhance shopping experience



SMART LIVING



SMART MOBILITY



SMART PEOPLE



INTERNET OF THINGS (IoT)

Applicable Industries

- Communication Services
- Consumer Discretionary
- Information Technology



Mr Stephen Chen



+852 2110 2211 / 6338 9518



info@ilinkedtech.com



Unit 538B, 5/F, Core Building 2,
No. 5 Science Park West Avenue,
Hong Kong Science Park,
Shatin, Hong Kong



www.ilinkedtech.com



A
B
C
D
E
F
G
H
I
J
K
L
M
N
O
P
Q
R
S
T
U
V
W
X
Y
Z



Lionrock Batteries Limited

Lionrock is making flexible rechargeable batteries for wearables, medical and IoT devices. Its nanofiber-structure battery technology is commanding a leading position in the global flexible battery market.

Lionrock boasts in-house nanofiber fabrication capability - a process which can support other nanotechnology applications.

Technology & Application

Flexible Batteries:

Conventional batteries have limitations – being bulky, rigid and low energy density, thus constraining the design of wearables.

Lionrock's nanofiber-structured flexible batteries are repeatedly bendable, extra safe, of a high energy density, and they support high current with good cycle life performance.

Bendable batteries makes power storage at soft or curvy parts of wearables possible. High energy density/ high current allow complicated functions on wearables. Flexible batteries also enhance user comfort, thus opening up enormous opportunities in smart apparels.

Nanofiber Fabrication:

Lionrock's nanofiber fabrication can make nano-filter for use in masks or any other filtration media.

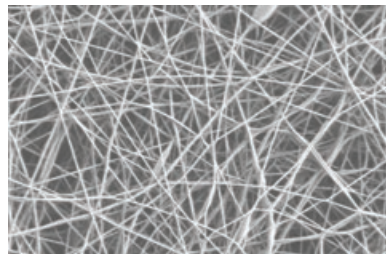
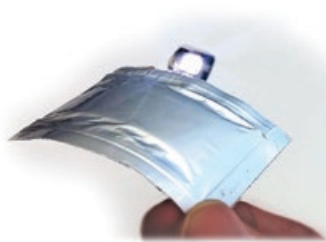

Reference Products

- FlexibleBattery
- BendableBattery
- SafeBattery
- RechargeableBattery
- LithiumBattery
- Nanofibre
- Nanofiber
- LionrockBatteries



SMART MOBILITY



INTERNET OF THINGS (IoT)

Applicable Industries

Energy
Information Technology
Materials



Mr David Yeung



+852 9364 6349



dyeung@lionrockbatteries.com



Lion Rock 72, 1/F, InnoCentre,
72 Tat Chee Avenue,
Kowloon Tong, Hong Kong



lionrockbatteries.com



Lively Impact Technology Limited



Lively Impact is a technology company incorporated in December 2011 that focuses on customer interaction analytics by using Big Data technologies.

Technology & Application

Lively Impact leverages the power of scalable number of machines to process huge dataset and to discover precious data patterns using advanced machine learning algorithms for sub-second decision making for maximised return-on-investment. We develop platforms, solutions and services for marketing and corporate knowledge management.

Reference Products

- Fingereach – Intelligent Mobile Advertising Platform
- Eledata – Advanced Analytic Platform in customer data analytic
- KMPower – Intelligent Knowledge Sharing Platform for Enterprises



SMART LIVING



SMART PEOPLE

Applicable Industries

Government Public Services
Information Technology



Mr Kenneth Sze,
Business Development Director



+852 3426 9518



Kenneth.sze@livelyimpact.com



Unit 222, 2/F, Building 12W,
No. 12 Science Park West Avenue,
Hong Kong Science Park,
Shatin, Hong Kong



<http://www.Livelyimpact.com>



Logistics and Supply Chain MultiTech R&D Centre Limited



Logistics and Supply Chain MultiTech R&D Centre
物流及供應鏈多元技術研發中心

Logistics and Supply Chain MultiTech R&D Centre Limited was founded in 2006 with funding from the Innovation and Technology Fund of the HKSAR Government. Since its inception, LSCM's mission has been to foster the development of core competencies in logistics and supply chain related technologies, and to facilitate the adoption of these technologies by industries in Hong Kong and Mainland China.

Technology & Application

LSCM focuses on five major areas: Infrastructure Information Technology System, Internet-Of-Things (IoT) and RFID Technology, Location-based Service (LBS) Technology, Logistics and Supply Chain Analytics/ Applications, Supply Chain Security (Authentication/ Logistics Security), and Financial Services & e-Commerce Technology



Reference Products

- E-Lock-Based Enabling Technology
- Hong Kong-Zhuhai Trade Facilitation Platform
- Smart Traffic Control System
- Landslide Detection and Alerting System
- Smart Service Robot
- Smart Lifter
- Heavy Duty Autonomous Guided Vehicles
- Follow-me Robots and Platooning Technology



SMART LIVING



SMART MOBILITY



INTERNET OF THINGS
(IoT)

Applicable Industries

Government Public Services
Industrials
Information Technology



Mr Max Chow



+852 2219 6812



info@lscm.hk



Units 311-313, 3/F, Building 10W,
No. 10 Science Park West Avenue,
Hong Kong Science Park,
Shatin, Hong Kong



www.lscm.hk



A
B
C
D
E
F
G
H
I
J
K
L
M
N
O
P
Q
R
S
T
U
V
W
X
Y
Z



Look Incorporation Limited

Founded in 2014, Look Incorporation Limited focuses on developing artificial intelligence technologies. With our self-developed Natural Language Processing (NLP) and Text-to-Speech Engine (TTS), we have launched various products for business applications, for example, A.I. Ambassador and Broadcast A.I.. Based in Hong Kong, Look is specialised in training A.I. models to understand multi-languages – Cantonese, English and Putonghua. Aiming at visualising A.I. and applying A.I. in business environment, Look is a rapidly developing company with a strong team and product line-up.

Technology & Application

With our experienced team, Look is proud to boast its own Text-to-Speech Engine, Natural Language Processing and 2.5D Avatar Animation. Combining our technologies, Look creates an innovative A.I. Ambassador, an O2O servicing chatbot with A.I. visualisation, allowing robot to 'serve' users through both words and text by Voice Synthesiser. Integrated with Broadcast A.I., Omni-channel marketing can be performed on our platform. Sending marketing materials through WhatsApp, Facebook Messenger or SMS is no longer a troublesome mission. Our technologies can be applied on various business environment as our products are business-oriented with customisation according to companies' needs.

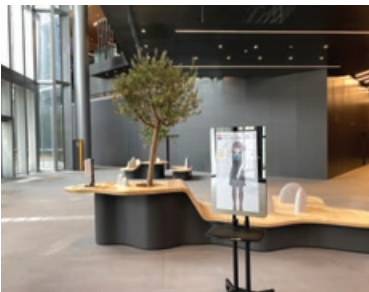

Reference Products

As a combination of NLP (Natural Language Processing), TTS (Text-to-Speech Engine) and Avatar animation, A.I. Ambassador is an O2O servicing robot that could understand users' needs and provide services instantly.



SMART LIVING



SMART ENVIRONMENT

Applicable Industries

Consumer Discretionary
Information Technology
Real Estate



Mr Chris Shum



+852 9702 1318



chris@lookinc.cc



Units 111-113, 1/F, Building 5W,
No. 5 Science Park West Avenue,
Hong Kong Science Park,
Shatin, Hong Kong



www.asiabots.com



A
B
C
D
E
F
G
H
I
J
K
L
M
N
O
P
Q
R
S
T
U
V
W
X
Y
Z



Manford Development Limited

Our company is developing an Intelligent Wireless Thermometer which is a pen-like device used in cooking. The user inserts our Wireless Thermometer in the food and starts cooking. Our Wireless Thermometer detects the temperature inside the food and this data is being transmitted wirelessly to a mobile phone. The user can then monitor the whole cooking process and be alerted to the doneness of food via a mobile App. The wireless thermometer is our first product. We are aiming to make full kitchen automation a reality.

Technology & Application

Since our Wireless Thermometer will be with the food inside an oven or over the grill, heat management and resistance is a challenge. As a safety measure, our device uses a capacitor instead of using a lithium battery. In other words, our device is the first batteryless wireless IoT device.



Reference Products

- Interlligent wireless thermometer



SMART LIVING

Applicable Industries

Consumer Staples



Mr Allan Tsing



+852 9250 2328



allantsing@manford.tech



Unit 1001, Building 19W,
No. 19 Science Park West Avenue,
Hong Kong Science Park,
Shatin, Hong Kong



www.manford.tech





Marvel Digital AI Limited

Marvel Digital AI Limited is a high-tech company providing industry-specific AIoT solutions to tackle the challenging problems that the industries are facing now. Our AI object detection system has won the gold medal at the 47th International Exhibition of Inventions Geneva in 2019.

Technology & Application

Marvel Digital AI Limited has three core technologies: AI chips, big data analytics and computer vision. Our AI chip is a multi-core chip with dedicated NPU that is able to process massive deep neural network tasks in parallel, it can be easily applied to various intelligent application scenarios. Besides, we also have an intelligent big data analytics engine that is the fusion of natural language processing, semantic search, knowledge graph technologies to empower AI reasoning capabilities.

Applications:

- AIoT visual intelligence system
- Deep neural network training platform
- Intelligent big data analytics engine
- Intelligent video processing and analytics engine

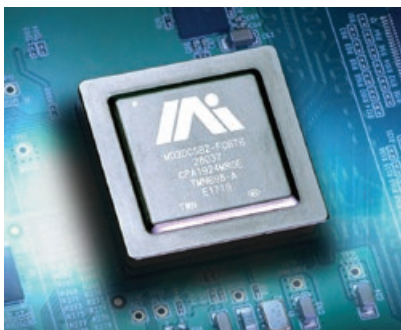

Reference Products

- AI chips
- Edge-intelligence IoT devices



SMART LIVING



INTERNET OF THINGS (IoT)

Applicable Industries

- Financials
- Industrials
- Information Technology



Ms Renee Lam



+852 2839 8125



renee.lam@marveldigital.com



Unit 313, 3/F, Building 12W,
No. 12 Science Park West Avenue,
Hong Kong Science Park,
Shatin, Hong Kong



ai.marveldigital.com



A
B
C
D
E
F
G
H
I
J
K
L
M
N
O
P
Q
R
S
T
U
V
W
X
Y
Z

Marvel Digital Limited

Marvel Digital is a technology company focusing on 3D visualisation – particularly 3D content viewed without special glasses and in 4K Ultra High-Definition. We aim to bring glasses-free 4K3D technology and immersive 3D experiences to audiences worldwide.

We are a pioneer in the autostereoscopic (or glasses-free) 3D industry. In Hong Kong, we have established a research and development centre to focus on advanced autostereoscopic 3D technology development for different applications. We have designed our own autostereoscopic 3D rendering chip that deploys most of our autostereoscopic 3D technologies. It supports real-time 2D-to-3D conversion functions to display glasses-free 3D from traditional 2D and Stereoscopic (side-by-side) video.

Technology & Application

We develop, manufacture and deliver a comprehensive range of innovative products and services, spanning 4K3D workstation software, 3DCG animation and 3D content creation, glasses-free 3D video walls for businesses, and consumer products including GOXD Memto™ Live Picture Frames and glasses-free 3D mobile devices. Our commercial service applications support industries such as advertising, entertainment, education and medical fields.

These technologies can be applied to nearly all types of panels and sizes -ensuring consumers can enjoy a seamless 3D experience on devices ranging from smart phones and tablets to signage displays and video walls. The result is a state-of-the-art display showing true 3D.



Reference Products

- Glasses-free 3D Video Walls
- Glasses-free 4K3D Display
- Glasses-free 3D Mobile Devices
- 4K3DPro Super Workstation
- Visumotion
- VR & AR (MR)
- Glasses-free 3D Picture Frames
- Cloud 3D conversion platform



SMART LIVING

Applicable Industries

- ▶ Industrials
- ▶ Information Technology
- ▶ Real Estate



Ms Renee Lam



+852 2839 8125



renee.lam@marveldigital.com



Units 311-312, 3/F, Building 12W,
No. 12 Science Park West Avenue,
Hong Kong Science Park,
Shatin, Hong Kong



www.marveldigital.com



Marvoto Technology (Hong Kong) Limited



Marvoto Technology (Hong Kong) Limited focuses on 2D/3D handheld ultrasound devices. We are committed to developing ultrasonic devices to promote the application of ultrasound technology in a convenient and affordable way.



Technology & Application

Fetus Camera M1 is a portable handheld ultrasonic device which allows pregnant women to take pictures or videos of the fetus in their abdomen while staying at home. With its dedicated App, the 2D or 3D ultrasonic images of the fetus can be saved and retrieved easily.

Belly Fit Z1 measure and monitor actual subcutaneous fat thickness of your waist and upper arm, and help you to keep your weight loss programme on track.



Reference Products

- Fetus Camera M1
- Belly Fit Z1

Applicable Industries

- Consumer Discretionary
- Consumer Staples
- Healthcare



Mr Adam Chan



+852 6257 8888



adam.chan@marvoto.com



Unit 12, Room 601, 6/F,
Core Building 1,
No. 1 Science Park East Avenue,
Hong Kong Science Park,
Shatin, Hong Kong



www.marvoto.com



A
B
C
D
E
F
G
H
I
J
K
L
M
N
O
P
Q
R
S
T
U
V
W
X
Y
Z

Master Dynamic Limited



Master Dynamic is a leading technology developer and solution provider in AI, data analytics, smart security, smart city, nanotechnology, and material analysis technology

- 100+ professional engineers and researchers (10% PhD, 30% Master's degree)
- 40+ granted invention patents
- 15+ worldwide technology development partners
- Proven track records in retail, consumer and manufacturing industry

Technology & Application

Master Dynamics applies technologies to different smart city solutions:

Technology	Application
AI, Machine vision & Data analytics	Object detection, identification and tracking e.g. traffic and locations analytics, behaviour tracking, object classification and defect detection
Facial recognition	People identification and authorisation e.g. time attendance & access control
IoT & RFID	Smart city and retail solutions. Process, logistic and inventory management

Reference Products

Master Dynamic creates products with our technology knowhow, which includes:

- AI insect monitoring system
- Skin health diagnostic solution
- Facial recognition for time attendance and access control system
- Traffic and locations analytics solution



SMART LIVING



SMART PEOPLE



INTERNET OF THINGS (IoT)

Applicable Industries

- Healthcare
- Industrials
- Information Technology



Mr Terry Wong



+852 3543 5897



terrywong@master-dynamic.com



Units 103 & 105,
No. 10 Science Park West Avenue,
Hong Kong Science Park,
Shatin, Hong Kong



<https://www.master-dynamic.com>



A
B
C
D
E
F
G
H
I
J
K
L
M
N
O
P
Q
R
S
T
U
V
W
X
Y
Z

Matrix Research Limited

Matrix is an authentic supplier of Access Control and Smart Buildings with IoT applications to corporations around the globe. Our ACX brand was created with an ambition to design a world-class access control system that is highly secured with innovative designs and empowered by cutting-edge technology.

Technology & Application

ACX has been a leader in Mobile Credential and Multi-factor Authentication by means of Bluetooth, Scrambled QR code, Palm Vein, Fingerprint, Facial Recognition, RFID Card Access, NFC and Octopus Card. People from all over the world use ACX products and services to access different doors, venues and facilities securely on a daily basis. ACX's technology means quick identification and verification. Our loyal customers include property developers, government bodies, commercial and residential buildings, casinos, financial institutions, schools and hospitals.



Reference Products

- **Product:** Multi-Tech Access Reader
- **Solution:** Visitor Management, Turnstile, Lift Destination, Smart Mailbox, Mobile Patrol, Shuttle Bus, Facility Booking



SMART LIVING



SMART ENVIRONMENT/
BUILDING



SMART MOBILITY



INTERNET OF THINGS
(IoT)

Applicable Industries

Government Public Service
Information Technology
Real Estate



Ms Sharon Ling



+852 3619 3041



Marketing Manager



Unit 711, 5W Enterprise Place,
Hong Kong Science Park,
Shatin, Hong Kong



<https://www.acxhk.com/>



Mecca International Holding (HK) Limited



Established in 2008, Mecca International Holding (HK) Limited is a leading automotive parts technology company with R&D and manufacturing. Mecca currently has more than 8,500 employees globally and operations in China, the Americas, Europe and South East Asia. The group has the following operating divisions: Power Chassis System, Interior and Exterior System and Intelligent Driving Control System.

Technology & Application

The group is a solution provider for major automotive OEMs worldwide, including vehicle damping, suspension, lightweight modular solution, one-stop solution for various interior functional products using environmentally friendly materials, intelligent braking systems, electrical power steering systems and electrification solutions for various industries.



Reference Products

Electrification solutions include:

- PMDC motors
- BLDC motors
- PMAC motors
- Smart drivers



SMART ENVIRONMENT



SMART MOBILITY

Applicable Industries

Consumer Discretionary
Healthcare
Industrials



Mr WK Tan



+852 2246 3500
+852 3702 0575 (Fax)



mecca@meccainter.com



Unit 705, 7/F, Lakeside 1,
No. 8 Science Park West Avenue,
Hong Kong Science Park,
Shatin, Hong Kong



www.meccainter.com



A
B
C
D
E
F
G
H
I
J
K
L
M
N
O
P
Q
R
S
T
U
V
W
X
Y
Z

Megasoft Limited

Headquartered in Hong Kong since 2009, Megasoft Limited (Myndar) specialises in the development of IoT devices and solutions. Leveraging on cloud-based applications and big data analysis for healthcare, jewellery and logistics industries, Myndar deploys RFID, Bluetooth, and AI technology in its software and hardware and offers one-stop solutions with a comprehensive range of award-winning patented devices. Megasoft is a trusted partner and solutions provider with a proven successful track record for its list of reputable customers.

Technology & Application

Megasoft offers a range of RFID solutions to luxury retail, cold chain, medical and pharmaceutical, as well as the food and beverage industries. Megasoft's in-house hardware and software R&D team designs, develops and deploys innovative products and solutions based on RFID, Bluetooth and NFC. Myndar innovations revolutionise how the retail environment operates by providing a new, and holistic view of the business. The unique approach to retail infrastructure and analytics drives business growth combining technology, data, people, products and places.

Reference Products

Myndar Jewellery Business Unit

- mTray – Smart Jewellery Display Tray
- mHand – Handheld RFID Reader
- mShelf – RFID Fixed Point Reader for Stock Taking
- MyndSCAPE – Cloud-based Holistic Platform
- MyndQUEST – Business Intelligence Platform

Myndar Healthcare Business Unit

- AccuPyk – Intelligence IoT device to automate the entire process of Drug Refill Management System
- AccuKyt – RFID scanning station to identify the expired items
- AccuByn – RFID-enabled smart cabinet for drug management
- MyndCARE – IoT-based Holistic Platform

Myndar Industrials and Government Public Service Unit

- RFID solution
- mPulzer – Real-time Temperature Tracker
- mAnchor & mAntenna – Data Collector and Synchroniser
- MyndVIZ – Cloud-based Holistic Platform

Myndar Critical Logistics Business Unit

- mPulzer – Real-time Temperature Tracker
- mAnchor & mAntenna – Data Collector and Synchroniser
- MyndVIZ – Cloud-based Holistic Platform



SMART LIVING



INTERNET OF THINGS (IoT)

Applicable Industries

- Government Public Services
- Healthcare
- Information Technology



Mr Jack Mak / Ms Janny Tsai



General Enquiry: +852 3999 4300
Sales Enquiry: +852 2144 2006



General Enquiry:
info@myndar.com
Sales Enquiry:
sales@myndar.com



Units 301-302, 3/F, Building 12W,
No. 12 Science Park West Avenue,
Hong Kong Science Park,
Shatin, Hong Kong



www.myndar.com



A
B
C
D
E
F
G
H
I
J
K
L
M
N
O
P
Q
R
S
T
U
V
W
X
Y
Z

Meridian Innovation Limited

Meridian Innovation is a pioneering developer of advanced CMOS (Complementary metal-oxide-semiconductor) Thermal Imaging solutions with operations in Hong Kong, Singapore, USA and UK. Its patented SenXor™ CMOS Thermal Imaging technology, which enables mass producible LWIR products for consumer and commercial applications, helps make our living environment a safer and better place.

Technology & Application

The need for increased security without sacrificing civil liberties, reduction of energy consumption, safer autonomous cars and smart appliances all share something in common – to see the invisible. Meridian's initial product focus will be our own SenXor™ solution, based on a unique CMOS compatible approach of fabricating thermal imaging sensors.



Thermal Imaging
Enable safer and better living

Reference Products

- Patented CMOS Hybrid thermal sensing architecture & proprietary Wafer Level Vacuum Package (WLVP)



SMART LIVING



SMART ENVIRONMENT



SMART MOBILITY



INTERNET OF THINGS
(IoT)

Applicable Industries

Healthcare
Industrials
Information Technology



Mr Hasan Gadjali



+852 3905 1772



info@meridianinno.com



Unit 529, 5/F, Building 19W,
No. 19 Science Park West Avenue,
Hong Kong Science Park,
Shatin, Hong Kong



www.meridianinno.com



A
B
C
D
E
F
G
H
I
J
K
L
M
N
O
P
Q
R
S
T
U
V
W
X
Y
Z

Microtech Innovation Limited



Microtech Innovation Limited (MIL) specialises in microcontroller integrated-circuit design. It provides smart card, RFID, reader/writer of smart card/RFID from hardware to software applications. It also provides custom design services to achieve high integration in smart card and reader/writer products compliant with international standards such as ISO 14443, ISO 18092, ISO15693 and ISO 7816, among others.

Technology & Application

MIL has developed different 8-bit and 32-bit CPU based smart card products used in identification, payment, access control and public transportation applications. The non-volatile memory used for data and/or code can be in FeRAM, EEPROM and Flash with various sizes up to 1MB.

NFC products and energy harvesting RFID products used in IoT devices are also in development.

MIL also provides RF modules and reader/writer chips used in transportation systems, point of sales and access control products.



Reference Products

- 8-bit and 32-bit Smart card chips (contact and contactless)
- ISO 14443 reader/writer chips
- NFC forum compliant chips
- RF Modules per ISO14443 and ISO18092



SMART LIVING



INTERNET OF THINGS (IoT)

Applicable Industries

Information Technology



Mr C.P. Chen



+852 2178 6833



info@microtechinno.com



Unit 1301, 13/F, Building 19W,
No. 19 Science Park West Avenue,
Hong Kong Science Park,
Shatin, Hong Kong



www.microtechinno.com



A
B
C
D
E
F
G
H
I
J
K
L
M
N
O
P
Q
R
S
T
U
V
W
X
Y
Z

Mindvidid Limited

Mindvidid Limited is devoted to providing unique, effective and brand new brain training experience through innovative technology. We are backed by well known scientific research partners who provide punditries and supervisions to our products. Besides research and development, we also organise activities to actively raise awareness about Cognitive Impairment.

Technology & Application

Brainastic is the first application developed in Hong Kong for local cognitive training. A unique electronic brain training model focusing on six major cognitive functions is built with reference to the findings from Australia, the United States and the United Kingdom. Brainastic provides over 20 games which train six different cognitive areas, aiming to slow down the progress of Dementia and to contribute to Dementia research. Brainastic also provides charts and detailed statistics including cognitive indicators to make evaluation easier to be understood.



Reference Products

- Brainastic – Your Personal E-Brain Trainer



SMART LIVING



SMART PEOPLE

Applicable Industries

Healthcare
Information Technology



Mr Isaac Lam



+852 3619 0881



info@mindvidid.com



Unit 612, 6/F, Building 12W,
No. 12 Science Park West Avenue,
Hong Kong Science Park,
Shatin, Hong Kong



www.mindvidid.com



MIoT Limited

MIoT Limited is an experienced and passionate team admitted as an Incu-Tech Company under the HKSTP incubation programmes. Our vision is to become the world's leading solution provider in IoT power management regime focusing on ultimately low power consumption and energy-saving smart products.

Technology & Application

Our bi-directional people flow counting and occupancy products are based on low power radar sensors. No cameras are required, so they are most suitable for privacy-aware deployment. Customers can apply our products to office space, meeting and exhibition venues, shopping malls, toilets and theatres.

Reference Products

- Smart downlight with radar detector and NBLoT connectivity for people counting
- Smart radar module NBLoT, Sigfox or WiFi connectivity for human occupancy detection



SMART ENVIRONMENT



INTERNET OF THINGS (IoT)

Applicable Industries

- Industrials
- Information Technology
- Real Estate



Mr Ray Ho



+852 9024 3260



rayho@miothk.com



Unit 719, 7/F, Building 19W,
No. 19 Science Park West Avenue,
Hong Kong Science Park,
Shatin, Hong Kong



www.miothk.com



Mizar International Consultant Limited



Mizar IC focuses on research and development to offer advanced Gerontechnology and Rehabilitation Technology solutions, aiming to resolve daily life issues and improve nursing services. Our goal is to improve the quality of life of the elderly and the disabled.



SMART LIVING



INTERNET OF THINGS (IoT)

Technology & Application

Mizar A3 Eye Tracking Communication System:

Using the Mizar A3 Eye Tracking Communication System to track the operator's binocular gaze to operate the computer and help users communicate with others.

Features:

Adapt to free rotation, no need to repeat calibration after setting.

Function:

Text writing, body feeling, control computer's functions with voice.

Applicable people:

Motor neurone disease (ALS), Cerebral palsy, Stroke aphasia, Autism.

Applicable Industries

Communication Services
Healthcare
Information Technology

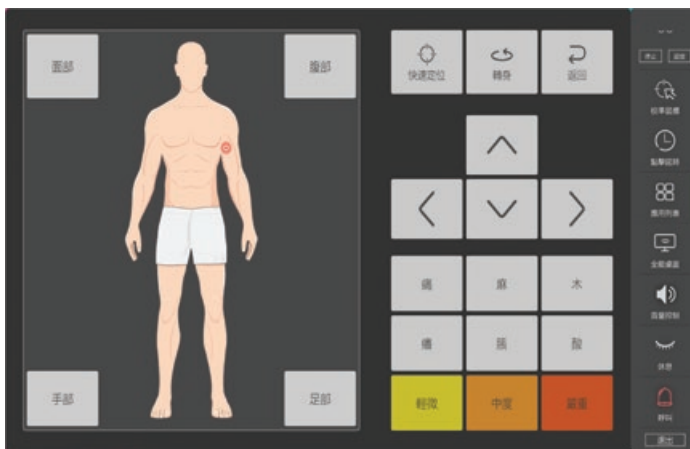

Mr Roy Tsang



+852 6998 3203



info@mizaric.com



Unit 927, 9/F, Building 19W,
No. 19 Science Park West Avenue,
Hong Kong Science Park,
Shatin, Hong Kong



<https://mizaric.com/>



Reference Products

- Mizar A3 Eye Tracking Communication System

Motherapp Limited

Motherapp develops smart applications that engage your customers and improve your operations. We help you benefit from the advances in mobile, IoT, AI and data analytics.

PowerArena is a smart city solution product developed by Motherapp, which has been adopted in HK Government’s smart city deployments, covering:

- crowd management
- traffic analysis
- law enforcement
- incident detections
- facility utilisation for energy saving

Technology & Application

PowerArena enables the timely collection, analysis and dissemination of operations information in the physical environment by using mobile, IoT, AI and Big Data technologies.

There are 3 components:

- **PowerArena Sense:** an AI-powered video analytics system to analyse video streams from IP cameras.
- **PowerArena Manage:** a backend platform to connect PowerArena Sense, PowerArena Manage, PowerArena Act, and other external IoT sensors and systems for data processing and control.
- **PowerArena Act,** including:
 - App: an internal app for field staff and operations team
 - API for 3rd party Integration

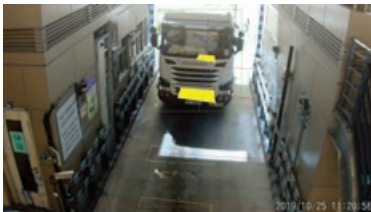

Reference Products

Project References:

- Development Bureau – Energising Kowloon East Office: Smart Crowd Management System
- Ocean Park: Real-time operations system, using IoT and Data Analytics

MOTHERAPP



SMART ENVIRONMENT



SMART MOBILITY



SMART PEOPLE



INTERNET OF THINGS (IoT)

Applicable Industries

- Government Public Services
- Industrials
- Real Estate



Ms Stella Kam
Director of Solutions



+852 3427 8265



sales@motherapp.com



Units 708-709, 7/F,
Enterprise Place,
No. 5 Science Park West Avenue,
Hong Kong Science Park,
Shatin, Hong Kong



<http://www.motherapp.com>



Motive Force Technology Limited



Motive Force Technology Limited is a HKSTP partner company and a member of LEAP Programme. We specialise in the R&D and commercialisation of immersive VR technology.

Founded in 2016, we have developed our immersive VR and MR enabler, aiming to improve rehabilitation training and foster healthy ageing and sustainable education. We have seen successful implementation of our VirCube system in K-12 schools, special schools, tertiary education institutions, NGO and government bodies.

In 2019, we launched a plug-in VR training system with motion exerciser, SilverMOVE, to upgrade existing training tools and further penetrate into the silver age group and the rehabilitation sector.

Technology & Application

Free of Head Mounted Device, VirCube allows shared VR experience in 1:1 scale for multi-users and supports perspective and motion tracking. Paired with lightweight 3D stereo glasses, users can maintain eye contact and allow face-to-face communication at all time. Together with our collection of 3D VR library contents, VirCube is also compatible with coding-free VR creation tools for the laymen to customise personalised content at ease. Applications include academic and curriculum education, rehabilitation, healthy ageing, vocational training and BIM-AM.

SilverMOVE is a user-friendly VR training system and motion exerciser with plug-and-play configuration. By integrating IoT and real-time 3D visualisation, the motion exerciser can be mounted on any existing training tool to uplift the seniors' or disabled persons' exercise or rehabilitation experiences. Both single user and multi-user modes are available.

Reference Products

- VirCube: Immersive VR & MR Simulator
- SilverMOVE: Plug-n-play VR Training System



SMART LIVING



SMART PEOPLE



INTERNET OF THINGS
(IoT)

Applicable Industries

Communication Services
Government Public Services
Healthcare



Ms Olive Wong



+852 3590 9738



info@motivef.com



Unit 509, 5/F, Building 12W,
No. 12 Science Park West Avenue,
Hong Kong Science Park,
Shatin, Hong Kong



www.motivef.com



A
B
C
D
E
F
G
H
I
J
K
L
M
N
O
P
Q
R
S
T
U
V
W
X
Y
Z

Neoma Limited

Neoma is an award-winning, hospitality technology company that delivers VIP experience at scale. We created Gaia, the AI staff assistant to serve the 21st century guests which is already deployed in 30 hospitality, wellness and real estate groups in Asia and Europe and we have connected 31k+ sensors and devices.

Technology & Application

A combination of 27 technologies over 5 years of R&D:

1. Gaia Mobile App, Desktop App, cloud-based Platform (AWS)
2. Gateways and long-range sensors (room key, loyalty card, assets, etc.)
3. AI with a capacity of 100,000 records per second. The AI engine delivers staff and management insights from a wide range of data (guest & staff behaviours, property management system, chatbot, reviews, etc.)

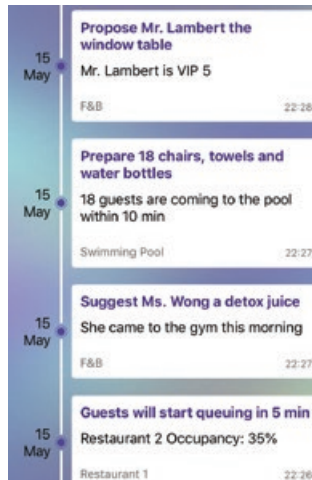

Reference Products

Gaia is deployed in a wide range of hospitality and lifestyle properties:

- Luxury Hotels
- Malls
- Wellness
- Residential Sales Office, etc



SMART LIVING



SMART PEOPLE



INTERNET OF THINGS (IoT)

Applicable Industries

Consumer Discretionary
Information Technology



Ms Rebekah Shek



+852 3970 5670



rebekah.shek@neoma.hk



ICT Co-working space, 1/F,
Enterprise Place (5W),
No. 5 Science Park West Avenue,
Hong Kong Science Park,
Shatin, Hong Kong



www.neoma.ai



A
B
C
D
E
F
G
H
I
J
K
L
M
N
O
P
Q
R
S
T
U
V
W
X
Y
Z



Neptune Robotics Limited

At Neptune Robotics, we care about the ocean and the marine industry. We are building one of the world's most environmentally-friendly solution that reduces ocean pollution, port pollution and carbon emission while protecting ships and saving fuel consumption by 5-12%.

Technology & Application

Neptune Robotics builds proprietary underwater robots and provides data driven solutions for ship inspection and hull cleaning in all major ports in China.

Reference Products

- Neptune Hull Cleaning Robot



SMART ENVIRONMENT

Applicable Industries

Energy
Industrials
Utilities



Ms Elizabeth Chan



+852 5560 0123



hello@nept.io



Lion Rock 72, 1/F, InnoCentre,
72 Tat Chee Avenue,
Kowloon Tong, Hong Kong



nept.io



NowHere® Design Ltd.



NowHere® Design Ltd is founded by Mr Tony Lau, a renowned award-winning designer in Asia. We are a team of enthusiastic design talents who integrate SMART technologies into interior architecture, spatial and branding projects.



SMART LIVING



SMART ENVIRONMENT

Technology & Application

Being a partner of InnoCentre, NowHere® participated in the ART-TECH, SMART Home/ office, spatial branding design of InnoCentre. Our other projects have reached all over Europe, Americas and Asia. We are the winner of A' Design Award (Milan, Italy) 2017- Gold Award and the only Asian finalist in 4th International Green Interior Awards (Australia). NowHere® Design Ltd adopts ground-breaking aesthetics and sustainable technology. Our professional design consulting service has also been awarded the Gold Award of HKAEE- Hong Kong Awards for Environmental Excellence 2016, Bronze Award of BOCHK Corporate Environmental Leadership Awards 2016.

Applicable Industries

- Consumer Discretionary
- Government Public Services
- Materials

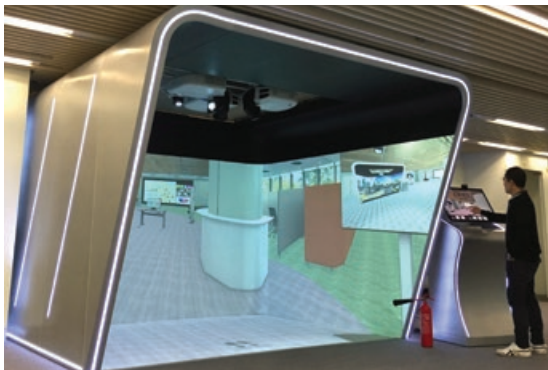

Mr Tony Lau



+852 2117 8030



info@nowherehk.com



Unit 520A, 5/F, InnoCentre,
72 Tat Chee Avenue,
Kowloon Tong, Hong Kong



www.nowhere.hk



Reference Products

- Provision of Cave Automatic Virtual Environment (CAVE) For Auto
- Operation of Building Information Modeling (BIM) And 3D Models

A
B
C
D
E
F
G
H
I
J
K
L
M
N
O
P
Q
R
S
T
U
V
W
X
Y
Z

Oceanpayment Co., Limited

As an acquirer, payment service provider and PCI Level 1 technology service provider, Oceanpayment maintains business relationships with nearly 100 international financial institutions including Visa, MasterCard, UnionPay International, American Express, Discover, and many others. Our headquarters is in Hong Kong, and we have set up Technology and Operation Centers and business entities across the world, such as, in Shenzhen, Australia, the United States, Europe and Singapore.

Technology & Application

Oceanpayment provides various scenarios and tailor-made cross-border payment solutions, technology applications and services that meet industry trends for international online B2C(B) business models.

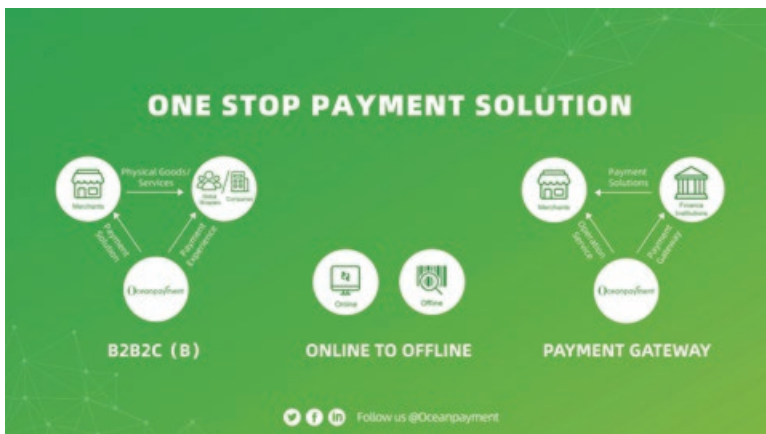

Reference Products

Oceanpayment supports more than 500 global payment products, covering more than 200 countries and regions, and serving thousands of commercial websites.

Oceanpayment



SMART LIVING



INTERNET OF THINGS (IoT)

Applicable Industries

Consumer Discretionary
Financials
Industrials



Ms Gloria Chan



+852 6051 8336



gloriachan@oceanpayment.com



Unit 605C, 6/F, InnoCentre,
72 Tat Chee Avenue,
Kowloon Tong, Hong Kong



www.oceanpayment.com



Ocean Unicorn Technology Limited



Creating innovative one-stop solutions is the primary goal of Ocean Unicorn.

We specialised in software and hardware solutions for retail and light industrial products with more than 20 years of experiences.

Our team is dedicated to developing innovative solutions for our clients and society.

Technology & Application

Some examples of our applications:

- 1) Cloud-enabled unmanned kiosk implemented with full payment automation, such as Octopus, WeChat Pay, AliPay, and Proprietary Bonus Point systems, etc.
- 2) Wireless products include WiFi, Bluetooth enabled electronic learning aids, electronic gadgets & toys, etc.
- 3) Reimagine the uses of smartphones through gadgets and leveraging functions applications



Reference Products

- Robi3 – Social functions appended robot on top of serving ice cream, snacks & beverages further provides social community platforms.
- Playmate Air – a cloud-backed Bluetooth 5 electronic learning aid.
- Driver's Little Helper – a BLE-enabled gadget extends parents' ability to mind their kids while driving.
- Scalextric WOS system – a glitter-free 24 real time wireless car racing control with 7ms precision which out-performs all human possible responses.



SMART LIVING



SMART PEOPLE



INTERNET OF THINGS (IoT)

Applicable Industries

Consumer Staples
Information Technology



Ms Yvonne Yu



+852 2389 6738



yvonne@outech.com



Unit 302, Lakeside 1,
No. 8 Science Park West Avenue,
Hong Kong Science Park,
Shatin, Hong Kong



www.oceanunicorn.com



A
B
C
D
E
F
G
H
I
J
K
L
M
N
O
P
Q
R
S
T
U
V
W
X
Y
Z

onActivity Technologies Limited

onActivity Technologies Limited is a revolutionary company that specialises in Digital out of Home (DOOH) media technologies, providing market-leading media playback products for both display panels and projector installations, under the brand makerSign. Its state-of-the-art multiple displays calibration technology facilitates the setup and maintenance of clustering screens with zero effort. The company specialises in building A.I. driven, cloud-based media delivery solutions across the globe, creating a whole new way of using digital signages for the public and retail environment.

Technology & Application

Smart Ambassador revolutionises how a wayfinding system works by employing a network of digital signage screens in the premise to lead your visitors to their destinations in an attentive manner. Each Smart Ambassador node is equipped with facial recognition technology to temporarily memorise where each visitor goes and lead her the way in each junction and corner. Smart Ambassador turns every customer into a VIP.



Reference Products

- makerSign Smart Ambassador (Intelligent Wayfinding System)
- makerSign Amondo (Creative Content Management Engine)

onActivity



SMART LIVING



SMART MOBILITY



SMART PEOPLE



INTERNET OF THINGS
(IoT)

Applicable Industries

Government Public Services
Information Technology
Real Estate



Mr Dominic Mak



+852 9232 3640



dominic@onactivity.com



Units 227-228, 2/F,
Core Building 2,
No. 1 Science Park West Avenue,
Hong Kong Science Park,
Shatin, Hong Kong



www.makerSign.com



Optical Sensing Limited



Optical Sensing Limited (OSL) was established in 2012 and in the same year admitted as an incubatee of HKSTP. OSL was invited to join the LEAP programme in 2014 and became the first batch of LEAP companies. OSL launched in mid-2013 its first product of Fibre Optic Thermal Sensing System for monitoring power cables and bus ducts.

Technology & Application

OSL's main focus is on the research, design, development and implementation of Smart City Infrastructure Systems (SCIS). OSL specialises in 5 main infrastructure areas: ventilation & airconditioning system, heat detection system, hydrology system, electricity and force / strain system. A Smart System comprises of 4 core technology elements:

- a) **Data Capture** – using fibre optic sensors to acquire the necessary data from the target infrastructure, b) **Data Conveyance** – using IoT technology to communicate the data captured to another platform/devices, c) **Data Analytics** – perform meta analytics, datum referencing and profiling to obtain intelligence from the data captured, and d) **Adaptation** – perform operations measures in response to the results of data analytics.

Reference Products

- Fibre Optic Distributed Temperature Sensing System
- Fibre Optic Point Temperature Sensing System
- Fibre Optic Strain Sensing System



SMART ENVIRONMENT



INTERNET OF THINGS (IoT)

Applicable Industries

Real Estate
Utilities



Mr Matthew Lam, CEO



+852 9199 1206



matthew@opticalsensing.com



Unit 202A, 2F, Photonics Centre,
No. 2 Science Park East Avenue,
Hong Kong Science Park,
Shatin, Hong Kong



<http://www.opticalsensing-hk.com/main/index.php>



OT Systems Ltd.

OT Systems is a Hong Kong home-grown solution provider and manufacturer of network transmission devices, mobile surveillance and various IoT solutions for private and public security. We work closely with HKSTP on a Smart Campus Project. Founded in early 2000s by a team of security industry professionals with international experience, OT Systems is reputable for its reliable products, customer-focused support and technology expertise. The company's business spans across Hong Kong, China, SE Asia, Europe and the Middle East. The company is headquartered in Hong Kong and has factories in China and regional operations in Europe and SE Asia.

Technology & Application

OT Systems Ltd delivers all-in-one IoT surveillance solutions, and its technology is equipped with artificial intelligence video analytics and multi function sensor devices. Our standalone physical device is embedded with self-power supply and wireless network features, it is able to overcome the constraints of installation in harsh environment.

The solution is being deployed by Hong Kong government departments and non-government parties. It provides real-time monitoring and recording, authorised personnels are able to monitor remote sites via our client management platform. Raw data collected from cameras and sensor devices will be transmitted to report generator for further analysis.



Reference Products

- Rapid Deployment Body Temperature Detection Cart – for dragging on COVID-19 outbreak – 2020
- Preventing fly-tipping project – 2018-2019
- Coastline marine-wastes investigation project – 2018
- Preventing illegal dumping project – 2018
- International Airport – Vehicle counting and categories recognition project – 2018



SMART MOBILITY



INTERNET OF THINGS
(IoT)

Applicable Industries

Government Public Services
Industrials
Information Technology



Mr Calvin Wong



+852 2672 5153



marketing@ot-systems.com



Unit 303, 3/F, Lakeside 1,
No. 8 Science Park West Avenue,
Hong Kong Science Park,
Shatin, Hong Kong



<https://ots-iotsolutions.com/>



P2 Mobile Technologies Limited

Anywhere Networks, brand name owned by P2 Mobile Technologies Limited, is a leading wireless mesh technology company offering scalable, high-capacity and secure network solutions and services for Smart and Safer City Applications with a focus on public safety, Internet of Things (IoT) connectivity, video surveillance, transportation networks and industrial environments for provinces, government bodies and industrial enterprises. Our solutions offer the following advantages:

- High-Capacity Throughput;
- Security with AES 256 end-to-end Encryption;
- Automatic Load Balancing;
- Flexible Topology Design;
- Redundant Smart Routing; and
- Rapid and Easy Deployment

Technology & Application

Anywhere Network Node A-NN is our flagship product line of ultra-high performance industrial-grade wireless products, the X30 Series is designed with full mesh capabilities for flexible and expandable deployments regardless of physical constraints.

The entire network is managed by **Anywhere Node Manager A-NM**, a Provisioning and Centralised Network Management Software and Platform with all-in-one dashboard for configuring, monitoring, and managing AN network and devices, extending the networks to IoT device anywhere where connectivity is needed.



Reference Products

- Anywhere Network Nodes (A-NN) - X30 Series and X20 Series
- Anywhere Access Points - Z Series
- Anywhere Operating System (A-OS)
- Anywhere Node Manager (A-NM)



- SMART ENVIRONMENT
- SMART MOBILITY
- INTERNET OF THINGS (IoT)

Applicable Industries

- Communication Services
- Industrials
- Information Technology

Mr Daniel Elvin, Global Sales VP

+852 3899 1900

connect@anywherenetworks.com

Units 501-502, 5/F, Building 12W, No. 12 Science Park West Avenue, Hong Kong Science Park, Shatin, Hong Kong

www.anywherenetworks.com



A
B
C
D
E
F
G
H
I
J
K
L
M
N
O
P
Q
R
S
T
U
V
W
X
Y
Z

Pactera (Hong Kong) Ltd

As a top Global IT Services company from China, Pactera is committed to delivering digital-themed consulting, Intelligent automation and analytics, Customer Experiences (CX) interaction, IT implementation and operations, outsourcing services and Smart IoT to clients. Pactera has rich industrial experience in the Technology, Financial Services, Manufacturing, Telecommunications, Utilities, Government Public services, Real Estate, Internet, Tourism and Transportation sectors.

Pactera creates business value to clients by accelerating business innovation, enabling new growth, improving operation efficiency and transforming customer strategy and experience. Pactera sets its sights on empowering the digital era and creating value together.

Technology & Application

Pactera provides advanced solutions to large and medium-sized enterprises. Their CMMI Level 5 rating combined with CMMI-SVC Maturity Level 3, Six Sigma, ISO 27001, ISO 9001:2008, SAS70 and PIPA enables them to provide clients with high quality services.

Reference Products

- Digital Transformation & Digital Experience (DX)
- Chatbot with NLP & Management Console
- Intelligent Robotic Process Automation (RPA)
- Application Testing Services
- Intelligent Recognition
- Artificial Intelligence (AI) & Data Analytics
- Predictive & Augmented Analytics
- Customer Engagement Experience Management
- Offshore Delivery Centre (ODC)
- UX/UI Research & Design
- Data Management & Visualisation
- Cloud Transformation & Business Process Management
- OctoloT for manufacturing
- OctoloT Infra
- OctoloT for Business



SMART LIVING



SMART PEOPLE



INTERNET OF THINGS
(IoT)

Applicable Industries

Communication Services
Financials
Real Estate



Mr Andy Fung



+852 3903 0100



hkservices@pactera.com



Unit 710, 7/F, Lakeside 1,
No. 8 Science Park West Avenue,
Hong Kong Science Park,
Shatin, Hong Kong



<https://www.pactera.com/>



Pecutus Technologies Limited

Our team mobilises millennials to travel the world through financial inclusion. ReadyTravel is a peer-to-peer currency exchange community for travelers. Upon a successful pilot launch in Hong Kong in 2019, we are going to market with a leading airlines and financial institution for the wanderlust.

Technology & Application

ReadyTravel is powered by technologies in AI, mobile and IoT. Our AI engine optimises micro FX transactions autonomously at scale. It is made possible by the advances in graph theory.

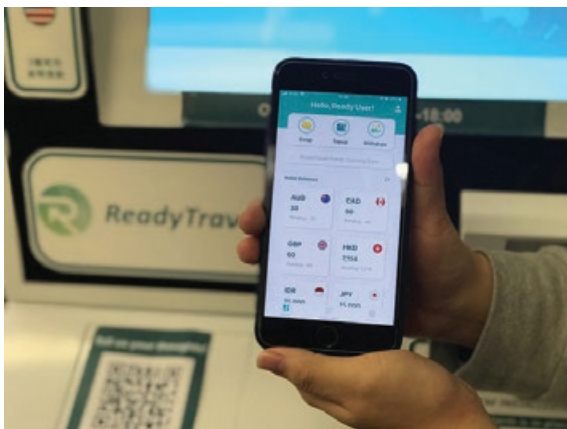
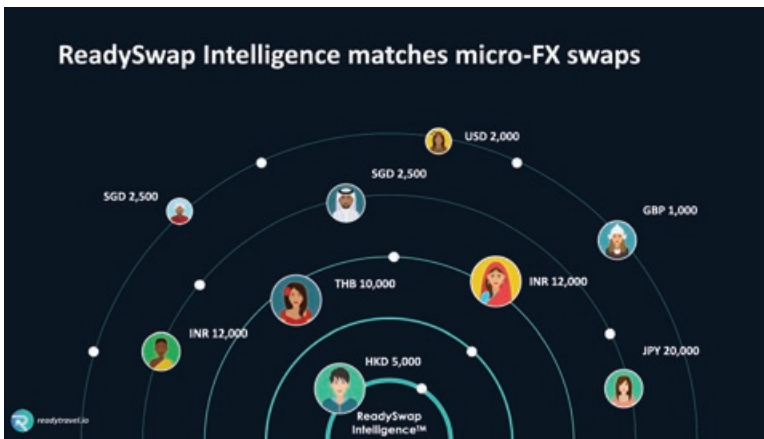

Reference Products

- ReadySwap Intelligence – AI optimisation of micro currency exchange transactions;
- ReadyApp – manage currencies at your fingertips
- ReadyKiosk – process banknotes of 80 currencies



SMART LIVING



INTERNET OF THINGS (IoT)

Applicable Industries

- Financials
- Information Technology



Mr Victor Yip



+852 8193 0353



victor@pecutus.com



Unit 973, 9/F, Building 19W,
No. 19 Science Park West Avenue,
Hong Kong Science Park,
Shatin, Hong Kong



www.readytravel.io



Platysens Limited

Platysens is dedicated to the design and production of sports sensors and analysis products to help athletes and sport enthusiasts in monitoring their performance and enhancing their training methods and the enjoyment of sports.

“Platysens” means Platypus + sense. Platypus is a semi-aquatic egg-laying mammal from Australia. In its bill, there are tiny electroreceptors and mechanoreceptors, which allows it to catch its prey under water, even when the water is murky. Inspired by this magnificent animal, we aim to use different senses to help athletes monitor their movements.

Technology & Application

We deploy advanced technologies to address problems in sports measurement and feedback

- Self-improve motion sensor-based detection for swimming’s metric and movement trajectory
- Sensitive force sensing mechanism for measuring swim power
- Knowhow of delivering clear voice message and data transmission over long distance under water
- Knowhow of using GNSS data to navigate swimmers
- Knowhow of delivering data from multiple sensors to mobile wirelessly and concurrently
- Large RFID antenna that works under water
- Video based motion estimation fusion with sensor data



Reference Products

- Marlin (GPS Swim Meter)
- MarlinX (Full picture for Rowing)
- Penguin (Swim Timing System)
- Seal (Swim Stroke Analyzer)

Platysens



SMART PEOPLE



INTERNET OF THINGS (IoT)

Applicable Industries

- ▶ Consumer Discretionary
- ▶ Government Public Services



Mr Cheong Yui Wong



+852 9172 6120



cywong@platysens.com



Unit 225, 2/F, Building 12W,
No. 12 Science Park West Avenue,
Hong Kong Science Park,
Shatin, Hong Kong



<https://platysens.com/>



Playnote Limited

Playnote is founded by a team of professional musicians and technology experts, specialises in products and services for music education and appreciation. With its core technology in digital signal processing and artificial intelligence, Playnote provides innovative solutions which enable users to enjoy music in a revolutionary way.

Technology & Application

The core engine, which is based on artificial intelligence and digital signal processing, can understand the performance of music students, including singing, instruments playing and clapping, and give feedback with scores, as if it is a real human music teacher and examiner. The engine will analyse the performance, convert it to a digital music score, and compare it with the original music score. The discrepancies in various music aspects, including pitches, speed, intonation, missing/extra notes, etc. can be displayed to provide visual answers. The core engine can further provide instant feedback and improvement suggestions. The effectiveness of the technology is endorsed by an academic journal paper, written by a 3rd-party university professor. Playnote is also an official global syllabus licensee of ABRSM, the world's largest music examination board, which organises music examinations in 93 countries.

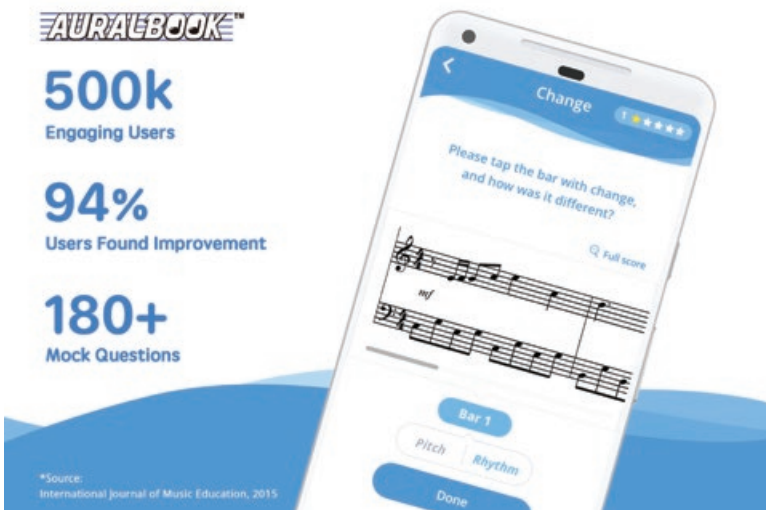

Reference Products

- Auralbook™
- Scalebook™
- Rehearsal Partner™
- Playnote Organizer



SMART PEOPLE

Applicable Industries

- Communication Services
- Government Public Services
- Information Technology



Mr Eric Yung



+852 2210 7007



info@playnote.com



Unit 322, 3/F, Building 16W,
No. 16 Science Park West Avenue,
Hong Kong Science Park,
Shatin, Hong Kong



www.playnote.com



A
B
C
D
E
F
G
H
I
J
K
L
M
N
O
P
Q
R
S
T
U
V
W
X
Y
Z

Pokeguide Limited

Pokeguide is a location-based advertising and retail technology service provider for a wide range of companies including restaurants, shops, shopping malls and event organisers. We serve over 2000+ customers and help them increase revenue vastly via good user experience. We are the winner of Hong Kong ICT Gold Award (Smart Tourism) and Asia Pacific ICT Merit Award (Smart Hospitality) in 2018.

Technology & Application

With our geographical solution, together with AI, AR and VR technology, we can bring the right people at the right time to our customers including restaurants, shops, shopping malls and event organisers.

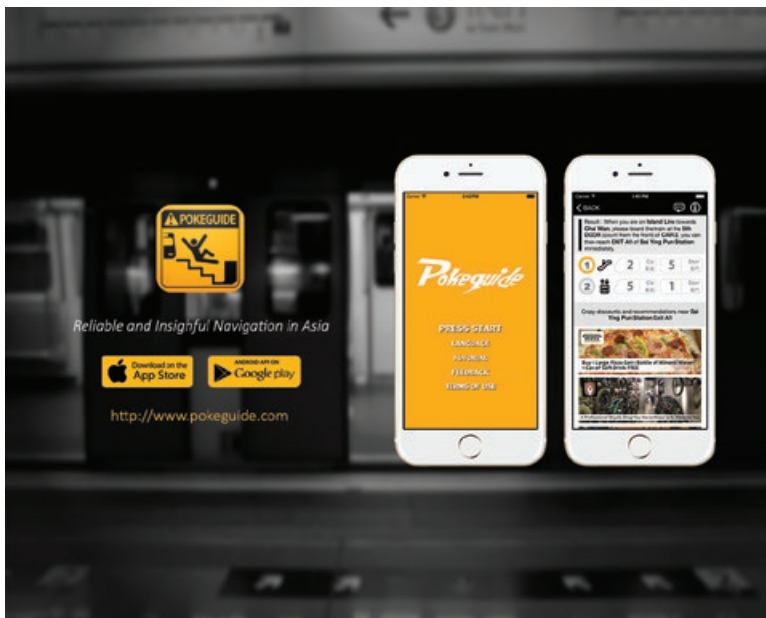

Reference Products

- Location-based advertising platform
- Easy all-in-one retail and restaurant order solution



SMART MOBILITY

Applicable Industries

Consumer Discretionary
Consumer Staples
Information Technology



Mr Brian Hui



+852 3686 0380



brian.hui@pokeguide.com



Units 111-113, 1/F,
Enterprise Place,
No. 5 Science Park West Avenue,
Hong Kong Science Park,
Shatin, Hong Kong



<https://www.pokeguide.com>



A
B
C
D
E
F
G
H
I
J
K
L
M
N
O
P
Q
R
S
T
U
V
W
X
Y
Z

QBS System Limited



QBS is a Hong Kong-based company focusing on IoT and Smart Building Solutions, as well as Business Process Outsourcing Services during the last two decades. With recent extended offices into Greater China, Shenzhen, Shanghai and Taiwan, the team provides total solution experiences across design and implementation. Specialised in Smart Technologies (Retail, Manufacturing & Logistics, Buildings, Customer Experiences), QBS has rich experience in technology development and has successfully enhanced themselves into one of the most trustable and reliable partners in the solutions market, creating interactive experience for customers in a broad range of industries.

Technology & Application

Combining Business and Internet of Things technologies in the following areas:

- 1) Indoor and outdoor Location-based service – New breed of marketing and advertising to create ultimate customer experience
- 2) RFID – As a pioneer in Hong Kong’s RFID field, QBS initiated and dedicated to the development and application of RFID in various industries
- 3) Energy Dashboard for Better Building Management – An efficient and flexible digital dashboard integrated with popular building management systems (BMS)



SMART ENVIRONMENT



SMART MOBILITY



INTERNET OF THINGS (IoT)

Applicable Industries

- Consumer Staples
- Industrials
- Information Technology



Mr Nathan Lam



+852 2144 2638



info@qbssystem.com



Unit 327, 3/F, Building 16W,
No. 16 Science Park West Avenue,
Hong Kong Science Park,
Shatin, Hong Kong



www.qbssystem.com



Retail & Commercial	Manufacturing & Logistics	Smart Building
Assets/Inventory Management	Production Line Efficiencies Management	Environmental Sensors
Location Based Services	Workplace / HR System	Energy Saving Solutions
Video Analytics	Vehicle Performance Measurement	Incident Reporting
People Counting Sensors	Product Positioning	Signage System
CRM	RFID Management Systems	Utilities Performance Monitoring
	Services Robots	Social WiFi & Analytics

QBS IoT Platform

Reference Products

- QTracker Location Based System
- Path-finding Engine
- Indoor Navigation
- Energy Dashboard over Building Management System
- IoT Middleware
- RFID Systems in Supply Chain

QFPay Haojin Fintech Limited



QFPay is a regional leading fintech company providing integrated online and offline payment solutions, smart business platform and digital marketing solutions for merchants to enter the era of internet+ new retail. It is a mobile payment company from China to expand and provide payment services to 10+ countries globally.



SMART LIVING

Technology & Application

QFPay solution is PCI DSS compliant in providing cloud-based payment services. With multiple payment channels integrated, QFPay provides terminal hardware, mobile APP, open API for merchants to enable payment capabilities in different scenarios.

- Online: QFPay API and SDK for merchant integration to enable web-based and in-app payments
- Offline: Smart POS with QFPay Merchant APP enables merchants to accept QR code and card payments. POS integration is also supported



Reference Products

- QFPay Merchant APP
- All-in-one Smart POS
- Consolidated Payment API Platform
- Merchant Management Portal
- Easy Sign Merchant Onboarding System

Applicable Industries

Consumer Discretionary
Consumer Staples
Financials



Mr Kevin Kam



+852 2479 0878



enquiry@qfpay.com



HD43, Units 109B-113,
Enterprise Place,
No. 5 Science Park West Avenue,
Hong Kong Science Park,
Shatin, Hong Kong



www.qfpay.com/global



Qorvo

Your car. Your smartphone. Your wrist. Your heart. Even outer space.

All around you, Qorvo products are at work, connecting and protecting the world. We bring core technologies and radio frequency (RF) solutions to the mobile, infrastructure, defense/aerospace and Internet of Things markets.

Transforming the way you live, work, play and communicate — that’s what inspires us.

At Qorvo, we are driven by the possibility of discovery — of new technologies and advancements in design, manufacturing and communications that make the world a better, more connected place.

Technology & Application

Qorvo’s innovative ultra-low-power wireless data communication controller chips enable smart home applications and the Internet of Things (IoT). Our radio communication chips are optimised for remote controls, smart home gateways, and end devices, each with their specific features and needs. The RF silicon combines ultra-low-power features with best-in-class range and high reliability for full home coverage.

Typical Applications

- Low-cost smart home applications
- Home and HVAC monitoring
- Access, lighting and HVAC control
- Fire/gas/leak detection
- Energy efficiency
- Automated meter reading
- Automated kitchen appliances
- Senior and family lifestyle
- Remote controls
- Distributed Wi-Fi

Reference Products

- QPG6095 – Zigbee / BLE Smart Home Communications Controller.
- GP712 – IEEE 802.15.4 Multi-Stack Multi-Channel Communications Controller.



SMART LIVING



INTERNET OF THINGS (IoT)

Applicable Industries

Communication Services



Mr Frank Ma



+852 6010 3713



Frank.ma@qorvo.com



Unit 818, 8/F, Building 16W,
No. 16 Science Park West Avenue,
Hong Kong Science Park,
Shatin, Hong Kong



<https://www.qorvo.com/>



RaceFit International Company Limited



RaceFit is a Hong Kong technology company that specialises in motion detection and IoT smart wearables. Apart from sports and fitness training, our products can be used for elderly care, rehabilitation, STEM education, and more.

Our award-winning team is composed of experienced technologists and sports enthusiasts who share the same vision: To create a lifestyle that is Healthy, Active and Fun.

Technology & Application

All of our products are powered by RaceFit CORE: An all-in-one, waterproof motion detection module that can capture your movements at up to 48,000 readings per minute.

All of our products come with mobile applications for both iOS and Android.



Reference Products

- CORE – General Motion Detection
- LEAP – Sports & Fitness
- CARE – Elderly Care
- WELL – Rehabilitation
- PLAY – Motion Gaming



SMART LIVING



SMART PEOPLE



INTERNET OF THINGS (IoT)

Applicable Industries

Government Public Services
Healthcare
Information Technology



Mr Graham Mak



+852 9246 4679



graham@racefitlab.com



Unit 541, 5/F, Enterprise Place,
No. 5 Science Park West Avenue,
Hong Kong Science Park,
Shatin, Hong Kong



<https://www.racefitlab.com>





REALMAX

Realmax Technology Limited

Realmax, an Augmented Reality computing company whose mother company is invested by China's State Development and Investment Company (SDIC), aims to promote the benefits of AR and AI to users in all areas of business. Realmax is instilled with the mission "To deepen human understanding by making AR accessible to everyone".

Technology & Application

Realmax Technology offers XRTube as an independently developed cloud platform that adopts WebXR technology to provide fast and secure web delivery of AR experiences. Via XRTube, the company is establishing a content ecosystem that allows users to experience AR on many devices, including their own Reamax Qian AR glasses which was introduced in CES 2019 and CES 2020 with huge success, providing the largest field of view (100.8 degrees) for achieving a real immersive experience.



Reference Products

- Realmax Qian smart glasses
- XRTube cloud platform



SMART PEOPLE

Applicable Industries

- Consumer Discretionary
- Industrials
- Information Technology



Mr Tandy Tan



+852 3188 3085



tandy.tan@realmax.com



Unit 210, 2/F, Building 12W,
No. 12 Science Park West Avenue,
Hong Kong Science Park,
Shatin, Hong Kong



<http://www.realmax.com>



A
B
C
D
E
F
G
H
I
J
K
L
M
N
O
P
Q
R
S
T
U
V
W
X
Y
Z

Red Soldier Limited

Founded by an ex-Yahoo engineer, Red Soldier Limited (RedSo) is a professional cloud and technology solution company. RedSo provides solutions using the latest technologies, including blockchain and mobile apps. We are the first Google Cloud Partner in Hong Kong and we have 9+ Google certified Professional Cloud Architects and Data Engineers in the team. RedSo is also an Alibaba Cloud partner in Hong Kong. By making the most for both Google Cloud and Alibaba Cloud, we have solid experiences in developing reliable and secure solutions with heavy loading like social media platform and mission critical systems like eCommerce and ticketing solution for both global and China markets.

Technology & Application

RedSo provides professional IT solutions and services including UX/UI design and consultation, mobile application development, website development, scalable system design and development, and mobile application analytic consultation.

Reference Products

- VOD/Live Streaming Mobile App and Set-Top-Box (STB)
- Scalable and Reliable Online Concert Ticketing System
- Health Running app (Location Based System)
- Mini-Hotel Self-Check-in IoT solution (Digital Locks, Smart Lighting)
- Boutir (Mobile-commerce app to manage online shop via mobile phone)
- Scalable Registration Form & Quota-based Ticket Distribution System supporting over 1M+ traffic
- Virtual Waiting Room



SMART LIVING



INTERNET OF THINGS
(IoT)

Applicable Industries

Consumer Discretionary
Government Public Services
Information Technology



Mr Rem Suen



+852 9052 0550



connect@redso.com.hk



Unit 542C, 5/F, Core Building 2,
No. 1 Science Park West Avenue,
Hong Kong Science Park,
Shatin, Hong Kong



<https://redso.com.hk>



A
B
C
D
E
F
G
H
I
J
K
L
M
N
O
P
Q
R
S
T
U
V
W
X
Y
Z

RHT Industries Limited



RHT Industries Limited jointly invented the novel NCCO Air Purification Technology with the Member of HKUST Entrepreneurship Program and holds the patent. It prevails traditional active carbon method in terms of cost effectiveness and elimination of 2nd pollution when used carbon is disposed to landfill.

This new technology has been widely adopted by household users and a large number of renowned institutional users, especially manufacturing plants and hospitals in Hong Kong and other countries. It has also been applied to other sectors, such as, government departments, quasi-government organisations, airports, hotels, international banks, etc.

We have two brands, b-MOLA for the consumer market, and RHT for institutional customers with custom made solutions.

Technology & Application

NCCO technology uses catalytic material with nano-sized pores impregnated with transition metals. It has very fast reaction between pollutants and oxidants generated by an oxidant generation system. RHT has mastered the knowledge of shape selective properties of different catalytic materials and developed different NCCO materials for different pollutants. This technology decomposes pollutants into harmless substances such as water molecules and carbon dioxide which will leave the nano-sized pores and make room for continuous treatment of pollutants. It has been tested to last for 12 years.

With the adoption of NB-IoT air monitoring system in future, we will create an energy saving and clean air environment for all indoor living and work spaces.



Reference Products

- Portable Air Purifier with built-in battery
- Household Air Purifiers
- Ceiling Type Air Purifier
- Heavy Duty Movable Air Purifier
- Air Purifying System with fresh air and tailor-made pre-treatment function for specific air pollutants other than gas



SMART ENVIRONMENT

Applicable Industries

- Consumer Discretionary
- Healthcare
- Industrials



Dr Cathy Jim



+852 2417 0075



info@rhtind.com.hk



Units 208-209, 2/F,
Wireless Centre,
No. 3 Science Park East Avenue,
Hong Kong Science Park,
Shatin, Hong Kong



www.rhtind.com.hk



RV Automation Technology Company Limited



RV Automation Technology Company Limited (RV) put the focus on developing people centric robotic applications in logistics, manufacturing, healthcare, retailing and education sectors.

RV's mission is to combine the robotic and automation technologies with real-life applications, offering a comprehensive and one-stop solution that is lower in cost but higher in efficiency and effectiveness.

Headquartered in Hong Kong, our Research and Development centers and branch offices are located in Europe, Singapore, Taiwan and Shenzhen.

Technology & Application

RV has implemented the RobEx Centre in Hong Kong Science Park, Hong Kong's first fully automated unmanned online to offline (O2O) pick-up and mini storage centre, enabling fully self-serviced functions with advanced user access system.

Apart from RobEx Centre, RV has successfully deployed service robot solutions in different scenarios, such as public transportation, hospitals, schools, clubhouses, and office areas.

RV's robot could be customised to adapt different needs. Supporting auto navigation, SLAM technology, Fleet Management system to optimize the flexibility and effectiveness of the business.



Reference Products

- Smart Warehouse Solution (SWS)
- MOBO Series:
 - MOBO Autonomous Mobile Robot (AMR)
 - MOBO Smart Charging Station
 - MOBO Rack
- Retail
 - O2O System and Management
- Service Robot
 - FOBO Transporter
 - FOBO Beverage Delivery Robot
 - FOBO RFID Inventory Auditing Robot
 - Disinfection Robot



SMART LIVING



SMART MOBILITY



INTERNET OF THINGS (IoT)

Applicable Industries

Healthcare
Industrials
Information Technology



Mr Rio Chau



+852 2548 5650



riochau@rvautotech.com



Unit 213, 2/F, Building 16W,
No. 16 Science Park West Avenue,
Hong Kong Science Park,
Shatin, Hong Kong



<http://www.rvautotech.com/>



Sanwa Biotech Limited



Sanwa BioTech delivers accurate and actionable diagnostic information through our Point-Of-Care(POC) platform and BioChip. It combines Lab-On-Chip and Microarray technologies for transformative diagnostics leading to faster clinical decisions. We are bringing forth a multi-target POC solution for the diagnosis of time-critical and life-threatening diseases.

Technology & Application

ALiA® system is an end-to-end solution that delivers multiple results with only one drop of sample in 15 minutes under a Point-Of-Care (POC) setting. The platform is capable to run a wide range of applications in diseases diagnostics and healthcare management.

ALiA® includes an IVD device and a disposable biochip. The biochip is based on a user-friendly microfluidic Lab-On-Chip to auto-process fluorescent immunoassay on a protein microarray. It enables healthcare providers to process a rapid test in a convenient manner without lab support and provides front line medical staff a powerful diagnostic tools for medication decision in 15 minutes.



Reference Products

- ALiA
- Respiratory Diseases Panel 4-in-1



SMART LIVING



INTERNET OF THINGS (IoT)

Applicable Industries

- Healthcare
- Industrials



Ms Janet Li



+852 3619 8240



janet@sanwabiotech.com



Unit 627, 6/F, Biotech Centre 2,
No. 11 Science Park West Avenue,
Hong Kong Science Park,
Shatin, Hong Kong



<https://www.sanwabiotech.com/>



SCALE InnoTech Limited



SCALE InnoTech Limited is a Hong Kong-based education technology company. We offer a wide range of services and products, including STEM teaching equipment and systems, curriculum design and development, as well as training workshops, for instructors and students of primary and secondary schools. SCALE InnoTech is a member company of the IncuApp Programme at HKSTP.

Technology & Application

Smart Campus Active Learning Environment, or SCALE, is an innovative approach to STEM education. We add the smart element to campus, making STEM education an inspiring, engaging and unified experience, and help gear up students for the future smart city.

Reference Products

SCALE Maker Cloud is a cloud-based counterpart of a makerspace. Maker culture emphasises learning-through-doing (active learning) in a social environment, an informal, networked, peer-led, and shared learning motivated by fun and self-fulfillment. Taking that essence to the cloud-based service, SCALE Maker Cloud features the following functionalities:

- Easy project creation process
- Intuitive dashboard for data visualisation
- Persistent storage and sharing
- Message-driven event-based system architecture
- Internet of Things (IoT) sensors integration
- Location-based service (LBS) integration



SMART PEOPLE

Applicable Industries

Government Public Services
Information Technology



Mr Wilson Shum



+852 9778 7664



wilsonshum@scaleinnotech.com



Unit 308-313, 3/F,
Enterprise Place,
No. 5 Science Park West Avenue,
Hong Kong Science Park,
Shatin, Hong Kong



www.scaleinnotech.com



A
B
C
D
E
F
G
H
I
J
K
L
M
N
O
P
Q
R
S
T
U
V
W
X
Y
Z



Scania (Hong Kong) Limited

Scania is a world-leading provider of transport solutions. Together with our partners and customers, we are driving the shift towards a sustainable transport system. Founded in 1891, Scania now operates in more than 100 countries and employs 46,000 people. Research and development are concentrated in Sweden, with branches in Brazil and India. Production takes place in Europe, Latin America and Asia, with regional production centres in Africa, Asia and Eurasia. Scania is part of TRATON Group which is a wholly-owned subsidiary of Volkswagen AG.

Scania (Hong Kong) Limited is importing and selling Scania Trucks and Buses, Volkswagen Light Commercial Vehicles in Hong Kong as well as providing services, parts and sustainable transport solutions to our local customers.

Technology & Application

They are delegated to develop environmentally friendly vehicles to meet Euro emission standards. To ensure a safe driving environment, all the vehicles running information will be transmitted through telemetry technology where the data will be transmitted to the cloud and interpreted for further actions.



Reference Products

- Connected Service
- Trucks
- Buses
- Coaches



SMART MOBILITY



SMART PEOPLE



INTERNET OF THINGS (IoT)

Applicable Industries

Industrials



Ms Tweety Chu



+852 2671 7001



hk_info@scania.com



5/F, Harbour View 2, 16E,
No. 16 Science Park East Avenue,
Hong Kong Science Park,
Shatin, Hong Kong



www.scania.com.hk



SenseTime Group Limited



SenseTime is one of the world's leading artificial intelligence (AI) companies, focused on computer vision and deep learning. Entrusted by the Ministry of Science and Technology of China to establish the National Open Innovation Platform for Next-Generation Artificial Intelligence on Intelligent Vision. SenseTime is the 5th national AI platform in China.

Technology & Application

With the vision and mission to develop AI technologies that advance the world's economies, society and humanity for a better tomorrow, the deep learning and computer vision technologies developed by SenseTime are already empowering industries across education, healthcare, smart city, automotive, remote sensing, communications and entertainment.

Today, SenseTime's technologies are trusted by over 1,100 customers and partners around the world. It has presence in markets, including Hong Kong, Mainland China, Japan, Singapore, South Korea, Taiwan, Macau, Indonesia, Saudi Arabia and the United Arab Emirates.

Reference Products

- Face and Body Detection Tech
- Image Detection
- High Volume Video Comprehension and Mining
- Video Improvement and Image Processing
- SLAM and 3D Vision
- Robot Sensing and Control
- Autonomous Driving
- Deep Learning Platform



SMART LIVING



INTERNET OF THINGS
(IoT)

Applicable Industries

Industrials
Information Technology



Ms Carmen Chan



+852 3905 1900



carmen@sensetime.com



1/F & 2/F, Harbour View 1,
No. 12 Science Park East Avenue,
Hong Kong Science Park,
Shatin, Hong Kong



<https://www.sensetime.com/>



A
B
C
D
E
F
G
H
I
J
K
L
M
N
O
P
Q
R
S
T
U
V
W
X
Y
Z

Shopping Plus Limited



ShoppingPlus is a leading innovative consultancy that specialises in providing inspiring retail experiences through holistic and effective marketing strategies.

Founded by renowned multidisciplinary Innovator Paul Chan in 2008, ShoppingPlus has provided services to different clients in Hong Kong and China through the years, ranging from commercial firms to government organisations and NGOs.

Technology & Application

Robotic Services (AiRobotic.biz) – An Innovation Robotic as a Service platform (RaaS) by Temi HK and Shoppingplus. We provide robotic services R&D and solution for professional, corporate and Government customers.

Digital Transformation (Mr3 Space) – The professional digital transformation consultant, including interactive game kiosk, photo kiosk and AR/VR model. We provide complete creativity digital transformation solution.

Award:
 2018 – Hong Kong Awards for Environmental Excellence
 2013, 2015, 2016, 2017 – Successful Design Awards
 2012 – Grand Award for Green Building Award
 2011 – ICT Awards 2011

Reference Products

<https://shoppingplus.com.hk>
 • AiRobotic.biz

<https://www.mr3.space/dsa>
 • Interactive Kiosk
 • Gesture Game
 • Photo Kiosk
 • AR Model



Applicable Industries

- Communication Services
- Information Technology



Mr Chan Kwok Keung Paul



+852 8102 1616



paul@shoppingplus.com.hk



Unit 512, 5/F, InnoCentre,
 72 Tat Chee Avenue,
 Kowloon Tong, Hong Kong



www.shoppingplus.com.hk
<https://www.mr3.space/>
<https://www.100fun.org/>



Siemens Limited

Siemens is a global technology powerhouse focusing on electrification, automation and digitalisation and providing innovative infrastructure solutions for over 170 years. To unlock the potential of digitalisation, the company set up its innovation hub at Hong Kong Science Park in 2017 to transform Hong Kong into a smart city.

Technology & Application

Those that tackle digital transformation will be the leaders of tomorrow and shape the future of their industries. Leveraging MindSphere, Siemens open, cloud-based industrial IoT operating system, Siemens offers wide-ranging digital services to bridge the gap between physical infrastructure and the digital world. Coupled with its core technologies such as AI and data analytics, Siemens creates an innovative ecosystem to generate insights and maximise operational efficiency of buildings, energy and mobility, unleashing the smart city potential with digitalisation.



Reference Products

- Asset Tracking
- Cargo Loading System
- Digital Twin Campus
- EV Charging System
- Plant Optimisation
- Smart Carpark
- Smart Lamppost
- Smart Office
- Visit the website for more solutions

SIEMENS
Ingenuity for life



SMART ENVIRONMENT



SMART MOBILITY



SMART PEOPLE



INTERNET OF THINGS
(IoT)

Applicable Industries

Industrials
Information Technology



Ms Christine Yip



+852 9193 7036



Christinem.yip@siemens.com



Units 503 & 505, 5/F, Building 12W,
No. 12 Science Park West Avenue,
Hong Kong Science Park,
Shatin, Hong Kong



www.siemens.com.hk



A
B
C
D
E
F
G
H
I
J
K
L
M
N
O
P
Q
R
S
T
U
V
W
X
Y
Z

Sierra Wireless



Sierra Wireless simplifies the IoT solutions by delivering you the device, software and service solutions you need to accelerate your data-driven transformation.

Technology & Application

Sierra Wireless' fully integrated IoT Solutions remove complexity for successful global deployment and shorten the time to market. It offers multiple advantages from one single expert supplier:

1. Logistics for regional and global implementation
2. Embedded Sierra Smart SIM for connectivity
3. End to End Security
4. Data orchestration at the edge and in the cloud
5. Device management



Reference Products

- All-in-One Edge-to cloud Solution: Octave integrates all the ingredients you need – device modules and gateways, wireless connectivity, and cloud APIs – into a single solution for connecting your industrial assets to the cloud.
- Connectivity Services and Managed IoT Solutions: Our connectivity services simplify your IoT deployment with secure and resilient global coverage. Managed IoT Solutions empower you to rapidly launch and manage IoT applications.
- Embedded Solutions and Networking Solutions: A broad portfolio of secure, high-performance embedded modules, routers and gateways, ready-to-connect your assets and work forces to the cloud via 4G, 5G and LPWA cellular networks.



SMART LIVING



SMART ENVIRONMENT



INTERNET OF THINGS (IoT)

Applicable Industries

- Government Public Services
- Industrials
- Utilities



Ms Ruby Chan



+852 2824 5411



ruchan@sierrawireless.com



6/F, Enterprise Place,
No. 5 Science Park West Avenue,
Hong Kong Science Park,
Shatin, Hong Kong



www.sierrawireless.com



Skytech Creations Ltd

Established in 2003, Skytech Creations Limited is an ISO and MFI approved manufacturer and Solution Company devoted to bringing you the best Consumer Electronic products and accessories possible.

Our factory is located in Dongguang, China with around 250 workers.

Our products have a diverse range comprising Bluetooth Dongle, Bluetooth Headset, Automotive Steering Wheel Control Interface, Cassette Adapter, Bluetooth Cassette Adapter, FM Transmitter and Smart Fitness Tracker.

Our culture and methodology are the special ingredients that fuel our approach to innovation and design, combining human and technical factors to bring fun ideas to reality, and as a result, enriching users' experience. Our principle is to strive meticulously and conform perfectly to the ISO9001 Quality Standard in order to offer world-class service at the most competitive price.

Technology & Application

Our IoT solution is a comprehensive platform which is designed to integrate with different devices or products to establish an internet-enabled connection to transmit data and monitor work at any time, from anywhere, through the Internet. It turns the physical world into computer-based systems and helps us make effective decisions for improvement.

We make efforts on IoT development by using NB-IoT or CAT 1 to link with a wide range of users and services, likes HRM tracker, fitness platform, elevator monitoring system and so on. Through IoT connections, those technologies provide useful data to conduct advanced data analysis which can lead to a better lifestyle for everyone.

Reference Products

- Smart Tracker for elderly
- Step Tracker
- Elevator Monitoring Blackbox
- Headphone with HRM
- Customise Bluetooth speaker
- Fitness Platform



SMART LIVING



INTERNET OF THINGS
(IoT)

Applicable Industries

Healthcare
Information Technology



Mr Lawrence Lau



+852 2344 6330



lawrence@skytech.com.hk



Unit 1522, 15/F, Building 19W,
No. 19 Science Park West Avenue,
Hong Kong Science Park,
Shatin, Hong Kong



www.skytech.com.hk



A
B
C
D
E
F
G
H
I
J
K
L
M
N
O
P
Q
R
S
T
U
V
W
X
Y
Z

Smart Bright Technology Enterprises Limited

Smart Bright Technology Enterprises Limited is a Hong Kong-based company operating in Hong Kong Science Park under the Incu-Tech programme since July 2018.

Smart Bright owns the key development capability in the areas of: MCU firmware customisation; APP programming; Electronics circuit design; Mechanical modelling and prototyping.

We focus on retrofitting legacy equipment with IoT enablement for healthcare systems and data capturing.

The concept design of our product is based on the market conditions of Hong Kong. The pilot project has prepared us for expansion to global markets.

Technology & Application

- Research and develop smart movement sensor and wireless communication applications
- Develop battery powered portable products based on the following technology or components
 - Bluetooth 5.0 mesh
 - NB-IoT
 - ZigBee
 - 6-axis / 9-axis movement sensor applications

Reference Products

- Portable smart movement detection sensor
- Wearable hand bracelet
- NB-IoT sensor device
- NB-IoT Gateway with Bluetooth mesh function



SMART LIVING



INTERNET OF THINGS (IoT)

Applicable Industries

- ▶ Healthcare
- ▶ Information Technology



Mr Sonda So



+852 9041 6375



admin@smartbright.com.hk



Unit 929, 9/F, Building 19W,
No. 19 Science Park West Avenue,
Hong Kong Science Park,
Shatin, Hong Kong



www.smartbright.com.hk





Smart Integration Company

We provide IoT solutions designed for improving the quality of smart living and eliminating medication incidences. We are devoted to connecting technologies in healthcare and environment to promote a healthy society for Hong Kong people. We train carers and Building Information Modeling Managers. We are a consultant in electrical, mechanical, civil engineering and material sciences.

Technology & Application

We have IoT solutions in elderly-care management to handle all aspects of nursing homes including scheduling, invoicing and smart beds. We use OCR to transfer information from drug bags to cloud and provide Individual Care Plan via multiple choices, enabling carers to have more time to care. We follow ISO 19650 to build a Common Data Environment to connect many sources in Building Information Modeling. We develop SARS virus cleansing machines and Disinfection hand dryers to combat COVID-19.



非典病毒清除机
SAR Machine at Prince
of Wales Hospital

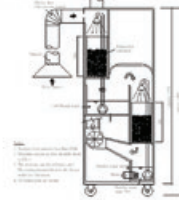

Reference Products

- Drug & Health e-Management System
- Virus cleansing machine
- Disinfection hand dryer
- Cloud meters & Smart Bed



SMART LIVING



SMART ENVIRONMENT



INTERNET OF THINGS
(IoT)

Applicable Industries

Healthcare
Industrials
Materials



Mr Andrew Leung



+852 6080 0314



aytleung@gmail.com



Unit 222, 2/F, Building 19W,
No. 19 Science Park West Avenue,
Hong Kong Science Park,
Shatin, Hong Kong



se-ngo.org/smart



A
B
C
D
E
F
G
H
I
J
K
L
M
N
O
P
Q
R
S
T
U
V
W
X
Y
Z

SOCIF LIMITED



SOCIF provides award-winning B2B smart mobility IoT solutions for the passenger transit sectors. SOCIF is specialised in passenger information system (PIS) development, offering IoT solutions for clients from global fashion brands, property developers to fleet operators with the aim to redefine the transit experience of passengers.



SMART MOBILITY



INTERNET OF THINGS (IoT)

Technology & Application

Technology:

- For the ETA and CO2 tracking, SOCIF extracts live vehicle data from the installed GPS modules or OBD devices. With self-developed algorithm and computation, SOCIF provides passenger and fleet related predictive analysis and operational insights to the clients.
- For the SVD system, SOCIF offers an embedded AI camera solution using image recognition and tracking to detect the inflow and outflow of passengers.

Application:

- Smart depot
- Fleet management
- Passenger information system
- Public/Private transport
- Property developers
- Green mobility

Applicable Industries

- Government Public Services
- Industrials
- Information Technology



Mr Lok Haang Yuen



+852 9664 9906



jason.yuen@socif.co



Unit 939, 9/F, Building 19W,
No. 19 Science Park West Avenue,
Hong Kong Science Park,
Shatin, Hong Kong



<https://socif.co/>

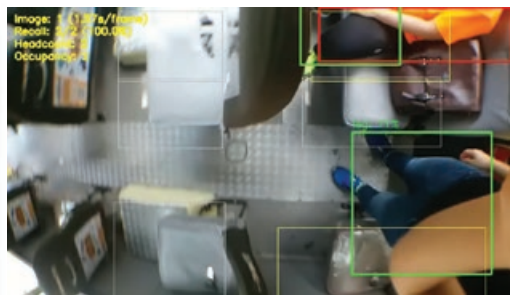
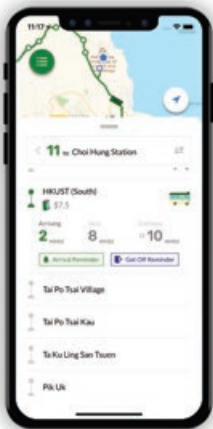

Reference Products

- For passenger transit vehicles,
- Real-time estimated time of arrival (ETA) system
 - Real-time seat vacancy detection (SVD) system
 - Real-time CO2 emission tracking system

Solos Technology Limited

Solos® is originated from Kopin Corporation, a leading provider of wearable computing headsets solutions for the U.S. military and enterprises. Solos®, formed by a group of experienced engineers and eyewear architects, is an expert in innovative smart glasses with over 30 patents. Solos® is dedicated to developing an everyday smart glasses, providing a comfy experience with the patented Whisper™ Audio Technology for superb noise cancellation and audio quality.

Technology & Application

Solos® is dedicated to designing smart glasses for everyone, providing a comfy and smart experience for the mass. Equipped with sophisticated technologies, we excel in having over 30 technology patents, in which some are already deployed in our smart glasses.

Whisper® Audio Technology is one of our distinctive features built into the AirGo™ smart glasses, providing the users with superb clear voice communication even under a noisy environment. In terms of audio quality, our proprietary directional stereo speaker designs are executed for a high quality surround audio playback experience.

Our smart glasses are ergonomically designed, lightweight and flexible, allowing users to change frames from a versatile selection and making our smart glasses be your perfect all-day-long companion. Our 9-axis motion sensing is also one of the strengths of Solos®, tracking users' movement for Posture Reminder, Gesture Control, and Location Tracking, etc.

We also specialise in app development, especially for applications with our smart glasses.



Reference Products

Solos creates smart glasses, mobile apps and related accessories for delivering a smarter and healthier life to our customers.

solos®



SMART LIVING



SMART PEOPLE



INTERNET OF THINGS
(IoT)

Applicable Industries

Consumer Staples
Healthcare
Information Technology



Mr Kenny Cheung



+852 2607 4151



contact@solos.com.hk



Unit 211, 2/F, Photonics Centre,
No. 2 Science Park East Avenue,
Hong Kong Science Park,
Shatin, Hong Kong



www.solosglasses.com



A
B
C
D
E
F
G
H
I
J
K
L
M
N
O
P
Q
R
S
T
U
V
W
X
Y
Z

SP Infinite Technology Limited



安寶創科有限公司
SP Infinite Technology Limited

SPIT is one of the technology solution consultancy firms in Hong Kong and China.

We have strong R&D expertise in providing IoT and ICT solutions to companies and organisations to enhance their operational efficiency, productivity as well as profitability.

We have in-depth knowledge and rich experience in developing various industries solutions including retail, logistics, education, property management, elderly homes as well as asset management.

Technology & Application

Technology solutions of SPIT allow users to exert their full potentials to be more efficient and profitable. Its technology offerings cover RFID, NFC, iBeacon, Video Analytic, Cloud, Big Data, AI, DL technologies as well as others sensors and software applications. SPIT emphasises solution compatibility and sustainability in providing integrated and tailor-made solutions.



Reference Products

- RFID Asset Management Solution
- Smart Home and Smart City Solution
- Cloud base SME ERP Solution
- Green and Energy Saving Solution
- Anti-wandering System (RFID & Facial Recognition)



SMART PEOPLE



INTERNET OF THINGS (IoT)

Applicable Industries

- Government Public Services
- Healthcare
- Industrials



Mr John Wong



+852 2755 8899



John.wong@spit.hk



Unit 205, 2/F, Building 16W,
No. 16 Science Park West Avenue,
Hong Kong Science Park,
Shatin, Hong Kong



www.spit.hk



Steifpower Technology Company Ltd



Steifpower is a fabless semiconductor company focusing on power discrete devices. We offer high efficiency and advanced MOSFET, Diode and IGBT which are applied in chargers, home appliances, power supply units, lighting products, motors, electricity systems with high efficiency output.

Technology & Application

- MOSFET for vacuum cleaner robot
- IGBT for induction cooker and refrigerator
- Diode for automotive inverter

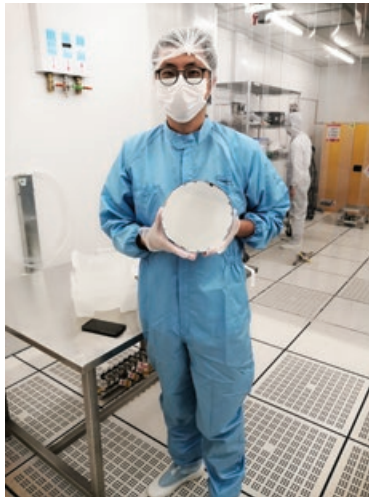

Reference Products

- 30V Shield Gate MOSFET wafer



SMART LIVING



SMART ENVIRONMENT



SMART MOBILITY

Applicable Industries

Energy
Industrials



Mr David Tang



+852 9184 6650



david@steifpower.com



Unit 702, 7/F, Building 19W,
No. 19 Science Park West Avenue,
Hong Kong Science Park,
Shatin, Hong Kong



www.steifpower.com



A
B
C
D
E
F
G
H
I
J
K
L
M
N
O
P
Q
R
S
T
U
V
W
X
Y
Z

SuiRich Flex Limited

Established in 2001, SuiRich is a renowned LED service provider. Suirich was a frontrunner in introducing patented flexible and transparent LED displays to the Hong Kong market, breaking constraints of low resolution and LED mobility, creating a broad scope of applications. Many of our award-winning products are patented.

Technology & Application

SuiRich LED soft screen offers high levels of flexibility, variability, magnetic absorption and seamless connection, breaking away from the hardness and singularity of traditional screen hardboard design to provide a variety of product shapes to meet diverse user needs. For instance, we can offer curved screens in a spherical shape without any gaps on the display surface.



Reference Products

- MagicFlex: One of the slimmest and lightest tiles in the world in the field of flexible LED components.
- TransFlex: 90% transmittance and flexibility for a wider scope of applications, and best suited for glass building advertisement.



SMART ENVIRONMENT

Applicable Industries

Communication Services
Information Technology



Mr Ronald Yuen



+852 3956 4770 / 9257 8368



general@suirich.com.hk /
ronaldyuen@suirich.com.hk



Unit 208A, 2/F,
2E Photonics Centre,
No. 2 Science Park East Avenue,
Hong Kong Science Park,
Shatin, Hong Kong



www.suirich.com.hk



Sunlight Eco-tech Limited

SUNLIGHT ECO-TECH LIMITED is a R&D company located at Hong Kong Science and Technology Park Corporation (HKSTP). The company has been awarded numerous international awards such as the gold medal of Geneva International Exhibition of Innovation, the gold-prize of Bitgaram International Exposition of Electric Power Technology International Invention Fair, to name a few.

Technology & Application

Sunlight Eco-tech Limited has close cooperation with the University of Hong Kong (HKU) and The Hong Kong Polytechnic University (PolyU). We focus on nano technologies, such as the self-cleaning technology, photocatalyst technology, and nano fiber membrane. These technologies can be used on solar panels, indoor air purifications, outdoor water purification and face masks. We also offer solar system products and solutions. We provide one-stop site visit, installation and 14-year maintenance service.



Reference Products

- Self-cleaning coating on PV panels
- Nano fiber membrane face masks
- On-grid and off-grid solar system.



SMART ENVIRONMENT

Applicable Industries

Energy
Materials



Dr Ted Hu



+852 6229 1824



eng@sunlight-eco.com



Unit 507, 5/F, Enterprise Place,
No. 5 Science Park West Avenue,
Hong Kong Science Park,
Shatin, Hong Kong



www.sunlight-eco.com



A
B
C
D
E
F
G
H
I
J
K
L
M
N
O
P
Q
R
S
T
U
V
W
X
Y
Z

Sustainable Energy Limited

Sustainable Energy Limited is a Designated Local Research Institution (in the areas of heat pump and HVAC) granted by the Commissioner of Innovation and Technology. We also provide energy saving solutions for space cooling/heating, dehumidification, and water heating. Our main business is to provide new-generation heat pumps and HVAC products to reduce energy consumption. With innovative heat pump technology, comprehensive functionality and sophisticated control system, our products provide the best level of indoor climate and air quality solutions.

Technology & Application

Sustainable Energy Limited designs and manufactures specialised energy efficient equipment to provide comfy indoor climate and air quality control. Products include air-to-water heat pump, water-to-water heat pump, total energy heat pump, indoor/outdoor swimming pool heat pump, dehumidifier, and direct-expansion air handling unit. All products are produced to meet or exceed energy codes and guidelines. Our products are dedicated to support IoT and smart city operations with sensors to monitor temperature, humidity, air flow and CO2 for air quality control and energy management. Information from the sensors is used to control system operations for energy saving.



Reference Products

- SustainE Heat Pump
- Precision Air Conditioning Unit

SustainE



SMART ENVIRONMENT



INTERNET OF THINGS (IoT)

Applicable Industries

- Government Public Services
- Industrials
- Real Estate



Dr Venus Lun



+852 2386 0721



Venus.lun@sustaine.com.hk



Unit 301, 3/F, Building 16W,
No. 16 Science Park West Avenue,
Hong Kong Science Park,
Shatin, Hong Kong



www.sustaine.com.hk



SwiftPlus Technologies Hong Kong Company Limited

SwiftPlus, with its commercial brand Wallyt, is a leading FinTech company dedicated to providing mobile payment solutions. We are driven by a passion to reshape the digital payment and empower the worldwide payment ecosystem. The company now serves more than 32 million merchants in over 50 countries and areas. The total transaction value has exceeded USD150 billion.

Technology & Application

SwiftPlus is a technology company which mainly serves overseas banks or licensed institutions by integrating various mobile payment channels (WeChat pay, Alipay, Union Pay, V/M). For terminal products, SwiftPlus has Spay, Smart POS, APIs, and Spay PC version solutions for merchants acquisitions. SwiftPlus could also help banks build their own e-wallet. On top of basic functions, special requirements can be customised for serving local citizens. By applying both issuing and acquiring solutions, fund flow could be a close loop inside a bank. In additions, we also have many vertical solutions for QR Code payment, such as smart ordering, parking, malls, etc, which make life and payment more convenient and enjoyable.



Reference Products

- E-Wallet with main functions of UnionPay QR code payment, FPS transfer and Smart Account management

Acquiring:

- Integrated Payment Gateway
- Back-end management Portal
- Front-end APP Spay (Merchant based)

Issuing:

- S-Wallet (Customer based E-wallet)

Vertical Solutions:

- BootUp (Food Smart Ordering APP)

wallyt



SMART LIVING

Applicable Industries

Financials
Information Technology
Utilities



Ms Wingki Cheung



+852 3904 1755



wingki@wallyt.com



Unit 203, 2/F, Lakeside 2,
No. 10 Science Park West Avenue,
Hong Kong Science Park,
Shatin, Hong Kong



www.wallyt.com



A
B
C
D
E
F
G
H
I
J
K
L
M
N
O
P
Q
R
S
T
U
V
W
X
Y
Z



Swivel Software Limited

Swivel Software Limited is an IT development company specialising in logistics systems software solutions with headquarters in Hong Kong and branches in the USA and Japan. The software products of Swivel software cloud systems cover ERP (enterprise), WMS (warehouse), Purchase Orders (POM), CRM (Sales) programmes for international freight forwarders. The company’s clientele spans across Hong Kong, the Mainland China, US, Japan, and other Far East Asian countries.

Technology & Application

The Swivel 360 EDI tracking infrastructure platform connects over 60 Airlines and steamships and with tracking capabilities on Air, Sea and Road shipments. This advanced learning technology system integrates with special IoT devices by tracking shipments down to the container and parcel levels. The open API system configuration platform supports Cross Border eCommerce, B2B, and B2C supply chain management solutions.

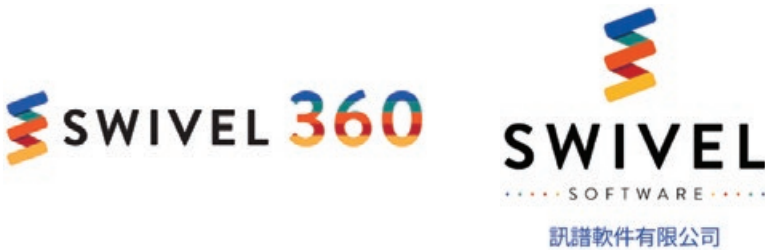

Reference Products

- Swivel 360
- Swivel ERP FM3000
- Swivel POM
- Swivel WMS
- Swivel CRM



SMART LIVING



INTERNET OF THINGS (IoT)

Applicable Industries

- ▶ Industrials
- ▶ Information Technology



Ms Mandy Mak



+852 2760 7811



growth@swivelsoftware.com



Unit 310, 3/F, Building 16W,
No. 16 Science Park West Avenue,
Hong Kong Science Park,
Shatin, Hong Kong



www.swivelsoftware.com





TFI Digital Media Limited

TFI is a leading video technology company headquartered in Hong Kong, with a vision to “Bring Content, Culture and People Together”. Since its inception in 2010, TFI focuses on the research and development in patented video technologies to provide commercial live streaming services and solutions through HERMES Live, empowering business partners and clients to drive business growth.



SMART LIVING

Technology & Application

TFI’s patented technologies include Standard Dynamic Range (SDR) to High Dynamic Range (HDR) video conversion, Wide Colour Gamut (WCG) technology and the fast encoding technology that is applied on HERMES Live Solution for stable, reliable and broadcast quality live streaming services. Until now, over 143 live events and over 7,500 live programmes have been live streamed by HERMES Live Encoders, covering more than 52 countries with over 102 million aggregated views.

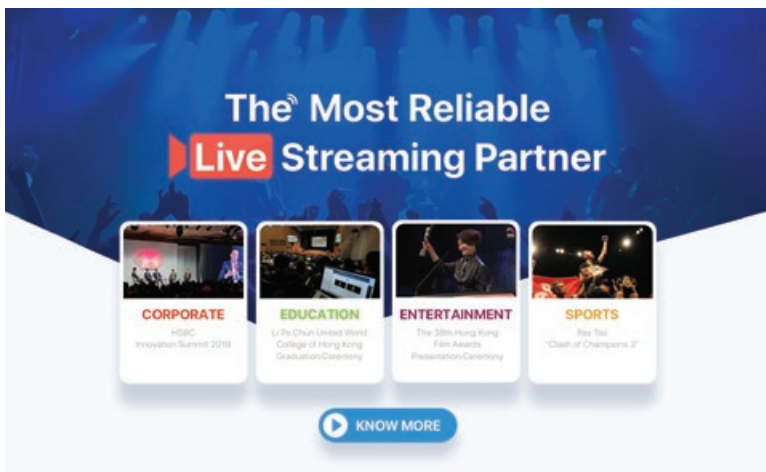

Applicable Industries

Communication Services
 Industrials
 Information Technology



Mr W. H. Soon



+852 3755 1111



info@tfidm.com



Unit 521, 5/F, InnoCentre,
 72 Tat Chee Avenue,
 Kowloon Tong, Hong Kong



www.tfidm.com



Reference Products

- HERMES Live Platform – (www.hermeslive.com)
- HERMES Live Encoder – (<https://www.tfidm.com/international/en/products-services/3/live-streaming>)
- HERMES Live Event Showcase – (<https://www.tfidm.com/international/en/clients>)



Time Rider Technology Limited

EastSpider is a leading community management cloud system that is recognised as being “Social Smart” in Hong Kong. Hundreds of community clients, like alumni associations, business chambers, professionals or industry societies, charity foundations, NGOs, etc. are powered by Social Smart nowadays. Please visit: www.eastspider.com for more information.

Technology & Application

Social Smart is an one-stop on-demand SaaS solution for community clients, and includes more than ten modules, such as CMS, account management, membership management, committee management, event management, EDM, SMS, Payment, E-commerce, online form, points management, etc.



SMART LIVING

Applicable Industries

Information Technology



Mr Geng Chunya



+852 9772 5198



geng@eastspider.com



Unit 319, 3/F, Building 16W,
No. 16 Science Park West Avenue,
Hong Kong Science Park,
Shatin, Hong Kong



www.eastspider.com



Reference Products

- Social Smart (Arrange a trial at www.eastspider.com)

A
B
C
D
E
F
G
H
I
J
K
L
M
N
O
P
Q
R
S
T
U
V
W
X
Y
Z

Traxon Technologies Ltd.

traxon e:cue

Founded in Germany in 1995, Traxon relocated its headquarters to Hong Kong, China in 2005 before being acquired by OSRAM in 2011. Traxon, together with its control brand e:cue, is a global leader in dynamic lighting and control systems. We provide complete, sustainable and intelligent lighting solutions to municipalities, energy suppliers and companies. Our R&D team in Hong Kong headquarters represents the Traxon e:cue global R&D strength in the design and development of dynamic lighting and smart solutions.

Technology & Application

Traxon aims to transform creative visions into unforgettable lighting experiences, elevating architectural, entertainment, hospitality, and retail environments around the world. We are collaborating with local governments to deploy LED landmark luminaires for smarter and more efficient management systems for smart city projects. OSRAM products and solutions are not only designed for managing urban lighting, but also compatible with other incumbent monitoring systems for applications such as communication, surveillance and security, as well as energy reading and control.

Reference Products

- Dynamic Lighting Products
- Light Management and Controls
- Streetlight Controls



SMART ENVIRONMENT



INTERNET OF THINGS
(IoT)

Applicable Industries

Industrials



Mr Daniel Cheng, Head of R&D



+852 2943 3488



Daniel.Cheng@osram.com



Units 108-113 & Units 210- 213,
1/F & 2/F, Wireless Centre,
No. 3 Science Park East Avenue,
Hong Kong Science Park,
Shatin, Hong Kong



<http://www.traxontechnologies.com/>



A
B
C
D
E
F
G
H
I
J
K
L
M
N
O
P
Q
R
S
T
U
V
W
X
Y
Z

Trinity Photonics Manufacturing Company Limited



Trinity Photonics Manufacturing Co. Ltd. was founded by a group of enthusiasts in the fields of optical communication and photonic technology. In order to cater for the never-ending bandwidth demand for deployment of 5G or beyond technologies and development of Smart Cities, we have designed, manufactured and launched a series of patented solutions based on the Bus Passive Optical Network (BusPON) for delivering broadband and seamless multi-service signals to multiple users.

Technology & Application

Our BusPON system is a patented technology which can transform typical single mode fiber networks to Growable Networks in BUS topology (suitable for any environment and location). All the BusPON systems can grow continuously both in bandwidth and access nodes to cater for future demand. It is the first high performance network system which can demonstrate single fiber resilience within <5ms recovery time.

Target applications include FTTx networks such as school optical networks, hospitals, hotels and shopping malls, metro and access networks for Smart Cities and data centres.



Multi-service Optical Network Units with 20Gbps uplink and full fiber redundancy with Fiber-to-Everywhere installation



• Down > 600Mbps ; Up > 700Mbps
• Symmetric Bandwidth
• low latency (< 2ms).

• Down > 500Mbps ; Up > 30Mbps
• Asymmetric Bandwidth
• High latency (> 20ms).

Reference Products

- Optical Central Units, Optical Access Units and Optical Network Units
- BusPON Mini-series for FTTx applications
- BusPON Metro-X series for Access/Metro networks and Data Centres
- Fiber-to-Everywhere Fiber Optics Cabling
- Optical Network Accessories
- Intelligent Self-Resilience Modules
- Long Haul Compensation Units



INTERNET OF THINGS (IoT)

Applicable Industries

- Communication Services
- Healthcare
- Information Technology



Ms Loretta Ho



+852 5169 8755



loretta@tphoton.com



Unit 203, 2/F, Building 12W,
No. 12 Science Park West Avenue,
Hong Kong Science Park,
Shatin, Hong Kong



www.tphoton.com



Tronico Technology Company Limited

TRONICO
創力高科技

Tronico is a specialist in the development, promotion and deployment of DIY, wireless smart home system and IoT solutions for different segments in Hong Kong. With our registered brand – KUJU, we aim to have a real breakthrough in the smart home industry to provide a “low cost”, “DIY”, “wireless” smart home system. Apart from our own products and application (Lighting Control, Aircon Control, Curtain Control, Power Control, Different Kinds of Sensors), KUJU system can interoperate with Smart Door Lock, Video Door Phone, Electric Curtains, Television, Smart Film, IPcam, Voice Recognition System (Google, Alexa) and Property Management System.

Technology & Application

KUJU System by Tronico is providing a complete wireless solution for different segments which is easy for implementation, user-centric, and available for multi applications on a single platform. With the flexibility of device and system integration, KUJU can customise the complete system based on the project and user requirements in a quick, standardised and reliable way with specific applications, such as residential, commercial office, hotel, serviced apartment, school, elderly centre, shopping mall, and more.

Reference Products

- KUJU Smart Home Gateway
- Smart Lighting Module
- Smart Power Module
- Curtain Controller
- IAQ Sensor
- Motion + Light Level Sensor
- Door Sensor
- Scene Master



SMART LIVING



SMART ENVIRONMENT



INTERNET OF THINGS
(IoT)

Applicable Industries

Communication Services
Information Technology
Real Estate



Mr Ricky Li



+852 3907 9216



kuju@tronico.com.hk



Unit 530, 5/F, 5W,
Enterprise Place,
No. 5 Science Park West Avenue,
Hong Kong Science Park,
Shatin, Hong Kong



www.mykuju.com



A
B
C
D
E
F
G
H
I
J
K
L
M
N
O
P
Q
R
S
T
U
V
W
X
Y
Z

Universal Pocket (Hong Kong) Co. Ltd.



Universal Pocket is a Fintech and IT solution company which specialises in mobile cross-border and domestic payment, based on Tencent WeChat and Alipay technology. We serve Hong Kong and overseas markets and are particularly strong in addressing the payment needs of the Chinese tourist population.



Universal Pocket also provides eMarketing solutions that help merchants promote their products and services to potential Mainland Chinese customers, and addresses their needs in direct sales and re-sales under online, offline, and O2O scenarios.

Technology & Application

Mobile payment in China has propelled a cashless lifestyle in its consumer market. This brings about convenience and new business opportunities. Universal Pocket helps merchants capture the fast-growing Chinese tourist market by enabling them to receive payment through market-leading digital payment technologies, namely WeChat Pay and Alipay. Our payment technology allows Chinese tourists to pay in RMB while the merchants receive the payments in HKD, saving the hassles of exchanging currencies, mitigating the risk of exchange rate fluctuations, and avoiding receiving fake notes.



自主研發極高安全性支付及風控系統 完善的支付解決方案
 全方位連接微信、支付寶生態圈 豐富移動互聯網推廣運營經驗

Reference Products

- Payment System
- WeChat Official Account eCommerce Solutions
- Booking System
- Tailor-made Solutions

Applicable Industries

- Financials
- Information Technology



Mr K K Wong



+852 5371 8008



info@unipock.com



Unit 303, 3/F, Building 16W,
 No. 16 Science Park West Avenue,
 Hong Kong Science Park,
 Shatin, Hong Kong



www.unipock.com



A
B
C
D
E
F
G
H
I
J
K
L
M
N
O
P
Q
R
S
T
U
V
W
X
Y
Z

UNRE AI Limited



UNRE AI Limited is an advanced computer vision and artificial intelligence solution provider. We specialise in state-of-the-art 3D photography, modelling of face, human body, object and space, artificial intelligence analysis, measurement, transmission, storage and display interactions, as well as product design and supply chain management, supported by our expertise in cloud computing and data storage.

Technology & Application

BIM+

- AI indoor scene segmentation: Identifying and extracting key elements of the building, automatically identify the various planes, doors and windows of the building.
- Core algorithm for 3D measurement: Automatic measurement of wall flatness, wall verticality, ceiling parallelism, room squareness, area and other indicators

Face+

- Face detection algorithm with large angle and partial occlusion
- Face comparison algorithm with large angle and partial block
- Large-angle, partially blocked face tracking algorithm

Reference Products

- UCL 360 Intelligent automatic measurement modelling laser scanning equipment
- UNRE large angle face search system of non-standard video



SMART LIVING



INTERNET OF THINGS
(IoT)

Applicable Industries

Government Public Service
Healthcare
Real Estate



Ms Ann Yau



+852 2144 2530



ann.yau@unre.com



Unit 309, 3/F, Phase 3,
Hong Kong Science Park,
Shatin, Hong Kong



<https://www.unre.ai/>



A
B
C
D
E
F
G
H
I
J
K
L
M
N
O
P
Q
R
S
T
U
V
W
X
Y
Z

VaryWave Technology Co., Ltd



VaryWave Technology Co., Limited is an innovative machine vision system designer and product supplier. We can deliver a real-time on-board video processing module to perform different vision tasks.



INTERNET OF THINGS (IoT)

VaryWave’s core R&D competences in various areas are organised under four technology divisions, namely electronic components, electronic system design (analog and digital), optoelectronics and data analysis. The scientific and technological innovation is our core competitiveness.

Technology & Application

VaryWave Technology Co., Limited specialises in researching and developing computer vision and data analysis embedded system for object detecting and tracking, data collection and analysis for spectrometer, with exclusive core algorithms.

VaryWave’s main product is Vision Analyzer, which is an embedded image processing system to integrate the advanced image processing algorithm into circuit board instead of using extra PC or server. It can also be applied into various applications, such as UAV on-board Image Processing System, 3D Large Cargo Measuring System, Intelligent Monitoring System, Car Parking System and more.

Reference Products

The main product of VaryWave is Vision Analyzer which can be applied in various applications.

Applicable Industries

Information Technology



Mr Jieming Li



+852 6767 0270



info@varywave.com



Unit 538A, 5/F, Core Building 2,
No. 1 Science Park West Avenue,
Hong Kong Science Park,
Shatin, Hong Kong



<https://varywave.weebly.com/>



Visiona MedTech International Limited



With a vision to enable cost-effective health management, Visiona develops and markets AI-powered technology solutions for sight-threatening diseases detection. Since its founding in 2013, Visiona's researchers, with cross-discipline domain expertise, collaborate on R&D to build robust AI algorithms by leveraging state-of-the-art deep learning techniques. When VisionaDR® was launched in late 2016, Visiona has since become the leading company in Hong Kong offering commercial diabetic retinopathy screening services with AI technology.

Technology & Application

VisionaDR®, an AI-powered web-based platform for retinal images processing, is capable of detecting signs of diabetic retinopathy ("DR") in just one second. Its accuracy rate is up to 96.8%, based on a third-party independent clinical validation conducted by a world-renowned university. VisionaDR® is being widely deployed at optical shops, health-check centres, clinics, and even mobile telecommunications retail shops. Visiona, with financial support from ITF funds, conducted a large scale community-based DR Screening programme which benefited nearly 2,000 elderly people residing in 20 public housing estates managed by the Hong Kong Housing Society. VisionaDR® has been adopted by medical professionals, optometrists and community healthcare service providers to offer diabetic retinopathy screening services ("DRS").

The newly launched VisionaDR+ is embedded with a CE-marked AI algorithm that can detect other common eye diseases such as glaucoma (青光眼), AMD (Age-related Macular Degeneration 老年黃斑病變) in addition to DR (糖尿病眼).



Reference Products

- VisionaDR®



SMART LIVING



SMART PEOPLE

Applicable Industries

Healthcare



BD Director



+852 6887 3308



info@visionamed.com



Unit 317, 3/F, Building 16W,
No. 16 Science Park West Avenue,
Hong Kong Science Park,
Shatin, Hong Kong



<https://visionamed.com/>



Vizilog Asia Limited

Vizilog Asia Ltd offers technological solutions to help enterprises digitalise for business process improvements. We offer project consultation, solution design and development services. To meet the challenges at clients' operation environment while optimising the cost of investment, a range of up-to-date technologies including barcode, RFID, GPS, facial recognition, 3D imaging, etc. is creatively applied to maximise efficiency. Located in Hong Kong Science Park, we possess a network of professional technicians and consultants spreading across China and Singapore. The comprehensive automation approach has enabled our clients to improve their business performance upon digitalisation and re-engineered processes in the past years.

Technology & Application

Vizilog WMS is a RFID middleware integrated modular warehouse software enabling RFID usage in a warehouse. RFID technology (Radio Frequency Identification) can be directly applied to provide Tracking, Tracing and Identification of items. Vizilog has developed its own proprietary RFID middleware and RFID application programmes, such as the RFID Warehouse Management System (RWMS) and the RFID Asset Tracking System (RFIDATS). Together, they have become the core components of our solution and making integration with other applicable technology easy to achieve.

Reference Products

- Consumer products authentication
- Public transport related operation control system
- NoQ Attendance System
- Quick Enrollment, Interactive media & FTP data sharing RFID Assets Tracking System
- Dynamic replenishment enabler RFID Mold Tracking System
- GPS based Fleet management and non-motorised equipment tracking with a combination of RFID
- RFID Library Solution



SMART LIVING



SMART MOBILITY



INTERNET OF THINGS (IoT)

Applicable Industries

- Consumer Discretionary
- Government Public Services
- Industrials



Mr Jacky Wong



+852 2881 6842



jackywong@vizilog.com



Unit 537, 5F, Enterprise Place,
No. 5 Science Park West Avenue,
Hong Kong Science Park,
Shatin, Hong Kong



www.vizilog.com



A
B
C
D
E
F
G
H
I
J
K
L
M
N
O
P
Q
R
S
T
U
V
W
X
Y
Z

Well Being Digital Limited



Well Being Digital Limited (WBD101) provides highly accurate semiconductor-sensing solutions to hearable/wearables brands, targeting the sports, fitness, and healthcare markets. Our technologies have won recognition from numerous international events, including a Gold and Special Award at the 43rd International Exhibition of Inventions of Geneva, a world-class competition hosted by the World Intellectual Property Organisation, as well as the Best Wearable Mobile Technology award at the 2016 Mobile World Congress. With more than 60 patents filed/granted in the US, China, Hong Kong, and other countries, we excel in semiconductor and reference designs for earphones and wearables.

Technology & Application

Our heart rate sensing technology has been implemented in earphones such as the JBL Reflect Fit, TCL Actv200BT and the Hera Leto One for sports and fitness application. WBD101 has marked its presence in the healthcare/MedTech space by using our technology to detect fever, fatigue and shortness of breath, which are early symptoms of Covid-19. WBD101 has signed agreements for human trials at various key institutions in Hong Kong and Singapore. In addition, we are also working on the non-invasive detection of Diabetes, High Blood Pressure and Lipids.

We envision the application of telemedicine widely using earphones built with our sensing technology where users can be pre-alerted for medical conditions accurately, conveniently and non-invasively.

WBD101's IP comes in two parts: the first includes our patented "OpticalFusion", which allows for multiple raw and accurate signals to be received, while the second involves the usage of our algorithms to extract human biomarkers from signals such as heart rate and body temperature.

The Future is Hear.



Reference Products

- JBL Reflect Fit
- TCL Actv200BT
- Hera Leto One



SMART LIVING



INTERNET OF THINGS (IoT)

Applicable Industries

Consumer Staples
Healthcare
Information Technology



Mr Kow



+852 3571 9877



salesint@wbd101.com



Units 1520-1521,
15/F, Building 19W,
No. 19 Science Park West Avenue,
Hong Kong Science Park,
Shatin, Hong Kong



<http://www.wbd101.com/>





WESocial Limited

Founded in 2016, WESocial Limited is an innovative digital agency specialised in delivering one-stop solutions in a well-known China social media platform – WeChat. We formulate dynamic digital strategy, customise mini-programmes and offer brand consultation service for clients in Hong Kong and Macau.

Technology & Application

WESocial has developed a wide range of innovative tools and products to offer professional and tailor-made business solutions to our clients. EventGO and We-link are hero products that assist marketers to achieve their business goals, both online and offline.



Tencent Social Ads

WeChat Pay

腾讯云



Authorized Social Ad Agency

Authorized Service Provider of WeChat pay (Cross-border & Local)

Service Provider of Tencent Cloud

Preferred Technology Partner

Tencent 腾讯

iOS

Alibaba Cloud

Preferred technology partner and authorised agency
- Tencent IBG

Business solution partner
- Apple Inc

Alibaba Cloud Authorized Reseller
- Alibaba Cloud

Reference Products

- EventGO
- We-link



SMART MOBILITY

Applicable Industries

- Communication Services
- Information Technology
- Utilities



Mr Clifford Chua



+852 9167 1859



clifford@wesocial.com.hk



Lion Rock 72, 1/F, InnoCentre,
72 Tat Chee Avenue,
Kowloon Tong, Hong Kong



<http://www.wesocial.com.hk>



A
B
C
D
E
F
G
H
I
J
K
L
M
N
O
P
Q
R
S
T
U
V
W
X
Y
Z

We Software Limited

WeSoft is a software company providing a variety of products and services, including but not limited to the health sector. We provide one-stop services for elderly centres, hospitals and charity organisations to build health solutions tailored for their purposes. WeSoft focuses on mobile app development, application development and quality assurance, and works with hardware partners to provide holistic solutions to our clients.

Technology & Application

WeSoft provides cloud-based and push technologies for elderly centres to remotely monitor and control their networks. Cloud Computing and Services like monitoring and controlling multiple devices and users; Home automation like Control and Security functions; App-enabled accessories like Custom GUI design and Microtransaction storefront features; For accessing patient's data, Security & Compliance like Cloud-based Password and Access Management, and Identity Consolidation, Privilege Management and Audit.

Reference Products

- Health Kiosk
- Health Integrated System (multiple health data measurement devices connected to cloud)
- Mobile apps for different users : care-takers, patient and family members
- Integrated Management System for elderly centre/ hospital
 - Vital Sign measurement and data storage
 - Smart panic button with patrol function
 - Smart bedside guardian
 - Indoor air quality monitor
 - RFID anti-wandering system
 - Workflow management with reporting function



SMART LIVING



SMART ENVIRONMENT



SMART MOBILITY



SMART PEOPLE

Applicable Industries

Healthcare
Information Technology



Mr Rollo Chan



+852 3180 5000



eq@wesoft.com



Unit 317, 3/F, Building 19W,
No. 19 Science Park West Avenue,
Hong Kong Science Park,
Shatin, Hong Kong



www.wesoft.com



A
B
C
D
E
F
G
H
I
J
K
L
M
N
O
P
Q
R
S
T
U
V
W
X
Y
Z

Wincas Technology Limited

Founded in 1995, Wincas Technology provides electronic project document management solutions for the AEC sector. Our customers include government departments, architects, developers, consultants, and construction contractors. We also provide smart car chargers controlled by mobile apps for car location and streaming music for the general consumers.

Technology & Application

eProjectDM provides AEC companies with Microsoft SharePoint technologies for complete project management, document tracking, issue tracking, and project task tracking. Document management can be consolidated around departments, projects, or customers for quick and easy access to all documentation related to executing business.

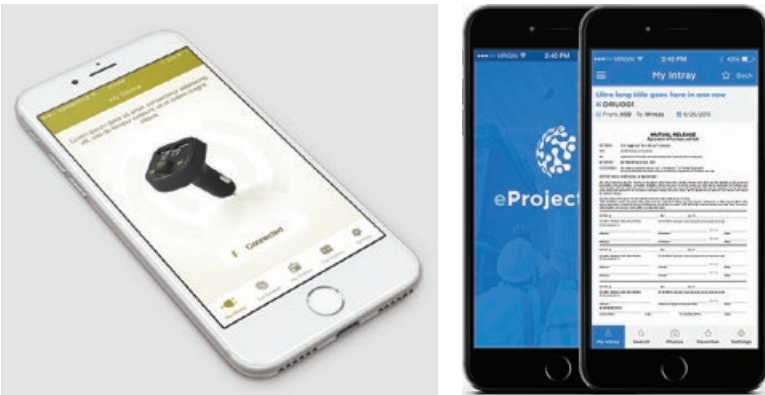

Reference Products

- eProjectDM for SharePoint – electronic project document management
- Wing – smart car charger with FM transmission and car locator



SMART LIVING



SMART MOBILITY

Applicable Industries

- Consumer Discretionary
- Information Technology
- Real Estate



Ms Jacqueline Li



+852 2526 5796



jacqueline.li@wincas.com



Unit 1305, 13/F, Building 19W,
No. 19 Science Park West Avenue,
Hong Kong Science Park,
Shatin, Hong Kong



<http://www.wincas.com>



A
B
C
D
E
F
G
H
I
J
K
L
M
N
O
P
Q
R
S
T
U
V
W
X
Y
Z

WIZnet H.K. Limited

WIZnet is a private, fabless semiconductor company founded in 1998. WIZnet has over 70 distributors worldwide with a high level of brand loyalty in Hong Kong, South Korea, United States and China to provide technical support and product marketing.

Technology & Application

WIZnet is the sole innovator to patent the hardwired TCP/IP technology into a microprocessor chip in 2001.

Key applications for customers include:

- Lighting control
- Power – Energy metering and smart grid
- Industrial automation
- Sensor and detector

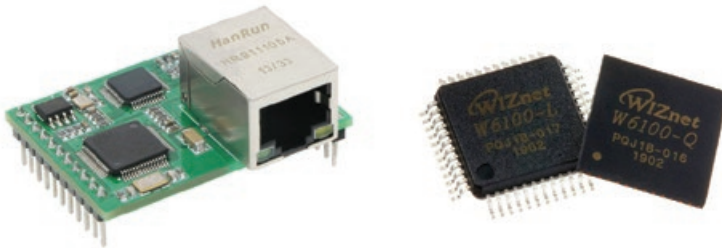

Reference Products

- W5500 & W5100S (Hardwired TCP/IP chip)
- W5500S2E & W7500S2E series (Serial-to-Ethernet module)



SMART LIVING



SMART ENVIRONMENT



INTERNET OF THINGS
(IoT)

Applicable Industries

Communication Services
Industrials
Utilities



Mr Kit Wan



+852 3157 1088



info@wiznet.hk



Unit 219, 2/F, Core Building 2,
No. 1 Science Park West Avenue,
Hong Kong Science Park,
Shatin, Hong Kong



www.wiznet.com.hk



A
B
C
D
E
F
G
H
I
J
K
L
M
N
O
P
Q
R
S
T
U
V
W
X
Y
Z

YEEFUNG ROBOTICS LIMITED



Yeefung Robotics, a subsidiary of Shenzhen Yeefung Automation Technology Co., Ltd since 1989, is a global leading solution provider for the design, manufacturing, installation and commissioning of Automatic Parking Systems, Automated Guided Vehicle System (AGVS) and Moving Robots to empower smart city, smart warehousing and factory applications.



SMART ENVIRONMENT



SMART MOBILITY



INTERNET OF THINGS (IoT)

Technology & Application

Yeefung's solutions are designed to solve parking challenges with higher space efficiency and providing smart parking experience to drivers with added safety, convenience, efficiency and accessibility. We offer a portfolio of automatic parking system solutions combining the latest automation, robotics and AI technologies, backed up by over 30 years of domain knowledge.

We strive to improve warehouse, factory and airport cargo operations with higher efficiency and transparency through the design, manufacturing and commissioning of WMS and AGV system solutions, deploying extensive navigation technologies and wheel configurations control from our expert team in robotics.



Reference Products

- Semi-automate parking system
- Fully automated parking system
- AGV parking system
- WMS/WCS
- Forklift AGV
- Goods to person robot system
- Heavy AGV
- Tugger AGV
- Customised AGV

Applicable Industries

- Government Public Services
- Information Technology
- Real Estate



Mr Simon Liu



+852 6691 6962



sales.oversea@yeefung.com



Unit 542A, 5/F, Core Building 2,
No. 1 Science Park West Avenue,
Hong Kong Science Park,
Shatin, Hong Kong



www.yeefung.com



A
B
C
D
E
F
G
H
I
J
K
L
M
N
O
P
Q
R
S
T
U
V
W
X
Y
Z

Yfisoft Limited

Yfisoft Limited is a high tech spin-off of a successful R&D project funded by the government and industrial sponsorship for over 5 years in the Hong Kong University of Science and Technology (HKUST). After graduating from the Hong Kong Science & Technology Park (HKSTP) IncuTech Programme in March 2017, we remain at HKSTP and focus on cutting edge Wi-Fi technologies in Wi-Fi tracking sensors (Wi-Fi IoT device) and emerging new business models.

On top of developing innovative Wi-Fi solutions, A.I. video analytic is another area that our research team has been focusing on.

Technology & Application

By enriching our robust “mobility multi-hop Wi-Fi solution” that has been successfully deployed in a container port, we provide cost effective and innovative Wi-Fi solutions for the industry including industrial grade mesh access point, cloud Wi-Fi management system, universal CPE, profile roaming CPE, embedded social Access Point, zero configuration home mesh routers, streaming Access Point and Wi-Fi tracking sensors.

Reference Products

- Enterprise Grade Mobile Mesh AP (Indoor and Outdoor).
- MESH OM1 AC2 (outdoor)
- Mesh AC 1 (indoor)



SMART LIVING



INTERNET OF THINGS
(IoT)

Applicable Industries

Communication Services
Information Technology



Mr Bill Tang / Dr Steven Yip



+852 3524 7258 / 2749 1011



info@yfisoft.com



Unit 209C, 2/F Photonics Centre,
No. 2 Science Park East Avenue,
Hong Kong Science Park,
Shatin, Hong Kong



<http://www.yfisoft.com>



A
B
C
D
E
F
G
H
I
J
K
L
M
N
O
P
Q
R
S
T
U
V
W
X
Y
Z

Zensis Limited

Zensis is a Hong Kong-based software technology company. We aim to enrich user experience and tackle problems in everyday life with cutting-edge software and cloud technologies. Zensis offers turnkey software development services for mobile/web apps, back-end systems, communication and data analytics solutions for enterprises and mobile network operators.

Technology & Application

Our software technology covers mobile/web applications, real-time interactive communication, mobile network communication, cloud-based infrastructure, location tracking, and data analytics.

Our applications are a variety of mobile and network solutions such as Mobile TV platform, omni-channel contact centre platform, iBeacon-based location tracking, multimedia gateway and location system.



Reference Products

- Contact centre platform
- Counselling platform
- Mobile TV solution
- iBeacon location tracking solution
- Multimedia gateway
- Location system



SMART LIVING



SMART MOBILITY

Applicable Industries

- ▶ Communication Services
- ▶ Government Public Services
- ▶ Information Technology



Mr Jason Ho



+852 2115 1995



jason@zensis.com



Unit 315, 3/F, Lakeside 2,
No. 10 Science Park West Avenue,
Hong Kong Science Park,
Shatin, Hong Kong



<https://www.zensis.com>



A
B
C
D
E
F
G
H
I
J
K
L
M
N
O
P
Q
R
S
T
U
V
W
X
Y
Z

Zetakey Solutions Limited



Zetakey Solutions Limited is an embedded software and Internet of Things (IoT) solutions company for enterprise and industrial markets. Founded in 2009, Zetakey strives to offer digitisation solutions to device manufacturers and solution providers. Our flexible technology helps enterprise customers develop a long-term IoT strategy.

Technology & Application

Our universal IoT Gateway Solutions offers

1) Integration Service

Multiple protocols, devices, legacy integration, hybrid servers/clouds and data integration

2) IoT Gateway Middleware

Edge computing, IoT aggregator, protocol translation and security

3) IoT Platform

API engines (RESTful / WebSocket / Streaming), Dashboard / Visualisation

The applications cover smart elevator, healthcare, environment monitoring, building control, retail, etc, that can 1) leverage IoT technologies to improve business operation, 2) merge operational data(OT) into information technology(IT), to help companies emerging technologies and future innovation.

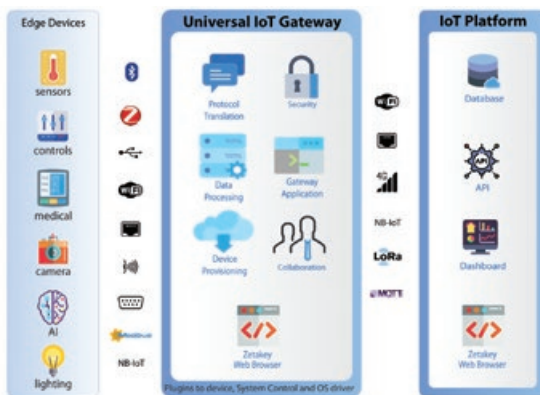

Reference Products

- Universal IoT Gateway Middleware
- IoT Platform System
- Zetakey HTML5 browser



SMART LIVING



SMART ENVIRONMENT



SMART MOBILITY



INTERNET OF THINGS (IoT)

Applicable Industries

Healthcare
Industrials
Information Technology



Mr Jack Wong



+852 9160 9341



jack.wong@zetakey.com



Unit 536A, 5/F, Core Building 2,
No. 1 Science Park West Avenue,
Hong Kong Science Park,
Shatin, Hong Kong



www.zetakey.com



A
B
C
D
E
F
G
H
I
J
K
L
M
N
O
P
Q
R
S
T
U
V
W
X
Y
Z

ZG Lighting Hong Kong Limited

ZG Lighting is a supplier of professional lighting solutions, with a complete range of products and systems for indoor and outdoor applications. ZG Lighting was the first lighting company in Europe to have obtained the ISO 9001 certifications for manufacturing centres.

We have operations in 18 countries, eight of which have manufacturing facilities, and we sell to customers in over 100 countries worldwide. We are the market leader in the UK and have strong positions in France, Germany and the Nordic region. Our customers include architects, designers, consultants, contractors, electrical wholesalers, distributors and end users. We aim to achieve the highest standards in terms of quality, design and performance. We are also the leading supplier of light fittings in the Pacific and Hong Kong markets and are further developing our presence in the Far East, particularly in China and Singapore.

Technology & Application

We provide lighting design and consultation services, and are committed to supplying all sorts of light fittings and systems, covering architectural, industrial, commercial and residential lighting for offices and factories, hospitals and school, shopping centres and town centres; road and street lighting; sports and stadium lighting; airport and airfield lighting and decorative floodlighting of buildings and monuments.

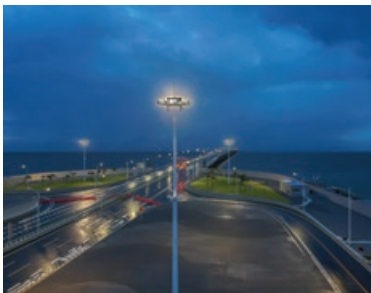

Reference Products

- Indoor & Outdoor Lighting Fittings
- Emergency Light
- Lighting Control and services.

ZUMTOBEL Group



SMART ENVIRONMENT

Applicable Industries

Industrials



Mr Victor Tam



+852 2578 4303



Info.hk@zumtobelgroup.com



Units 505-508, 5/F, Building 16W,
No. 16 Science Park West Avenue,
Hong Kong Science Park,
Shatin, Hong Kong



<http://z.lighting>



COMPANY LIST (IN ALPHABETICAL ORDER)

#	2GoTrade Limited	26	Cypress Bio-tech Company Limited	77
A	Accue Company Limited	27	Cyrcadia Asia . Ltd	78
	Acoustic Arc International Limited	28	D	DataInsights Limited
	Acquaintance Enterprises Limited	29		DeepHealth Limited
	AIDOG Automation Limited	30		D-engraver Limited
	Altai Technologies Limited	31		Doro Hong Kong Limited
	AluHouse Company Limited	32	E	Eats365 Solutions Limited
	Ampd Energy Limited.....	33		EcHouse Technology Company Limited
	Andesfit System Limited.....	34		Eco Link Building Materials Limited
	Animae Technologies Limited	35		ECTest Company Limited.....
	ANIWARE Company Limited	36		Edvant Company Limited
	Antwave Technology Limited	37		Eneuron (HK) Limited.....
	Application Technology Company Limited.....	38		Envac Far East Limited
	Applied Technology Group Limited.....	39		Esri China (Hong Kong) Limited
	AppoTech Limited	40		E.Tech Dynamic Technology CO. Ltd.
	Arwin Technology Limited	41		Euclidean China Limited.....
	ASA Innovation & Technology Ltd.	42		Ewell Hong Kong Limited.....
	ASIABILL COMPANY LIMITED.....	43		Exaapp Limited
	Atom Xquare Limited	44	F	Fano Labs Limited
	Aura Labs Limited.....	45		Film Players Limited.....
	Avaron Technologies Limited	46		Fujitsu Business Technologies Asia Pacific
	Aztech Systems HK Ltd.....	47		Limited.....
B	Beeinventor Limited	48		Future Impact Lab Limited
	Beghelli Asia Pacific Ltd	49	G	GemVCare Limited
	Belun Technology Company Limited	50		Genieland Company Limited.....
	beNovelty Limited.....	51		GL Technologies (Hong Kong) Limited.....
	Binary Creation Limited.....	52		Greenovelty Energy Co. Limited
	Blue Pin (HK) Limited.....	53		Growgreen Limited
	BNET-TECH Company Limited.....	54	H	Hannonsis Limited
	Bodylistener Bioinformation Co., Ltd.....	55		HB Heating Systems Limited
	Boxland Hong Kong Limited.....	56		Health View Bioanalytic Limited
	BRANCH8 LIMITED.....	57		Hex Technology Limited
	Bravolinear Tech Ltd.	58		Hitachi East Asia Ltd.....
	Build.IT Limited	59		HK Bio-Rhythm R & D Company Limited.....
C	Carbon Exchange (Hong Kong) Limited.....	60		HK Jiuling Technology Co. Limited
	Casa Technologies Limited	61		Hong Kong Applied Science and Technology
	Chain Technology Development Co. Limited .	62		Research Institute Company Limited (ASTRI)
	China Mobile 5G Innovation Center	63		Hong Kong EV Power Limited
	CITINet Systems Limited.....	64		HSK GeneTech Limited.....
	City Image Technology Ltd.	65	I	IBM China/Hong Kong Limited
	Citytone Technology Ltd.....	66		iBonus Limited
	Clovergreen Limited.....	67		IIM (Hong Kong) Company Limited
	CLP Innovation Enterprises Limited.....	68		IN3D Limited.....
	ClusterTech Limited	69		InReality Limited
	Comba Telecom Systems Limited	70		Insight Robotics Limited
	Computime Limited	71		Integrated Solutions Limited.....
	Contact Beverage Limited	72		Intelligent CAD/CAM Technology Ltd.....
	Creaxon Technologies Inc. Limited	73		IOE Technologies Ltd.....
	CU Coding Limited	74		IOIO Creative
	Cyberview Inc. Ltd.....	75		IO & T Limited
	CYC MOTOR LTD.....	76		IS Clean Air Asia Ltd.....

I-Square Technology (Hong Kong) Limited...	126	RV Automation Technology Company Limited.....	179
J Joy Aether Limited	127	S Sanwa Biotech Limited	180
K Kalloc Studios Asia Limited	128	SCALE InnoTech Limited	181
Kami Intelligence Limited.....	129	Scania (Hong Kong) Limited	182
Kazoo Technology (Hong Kong) Limited.....	130	SenseTime Group Limited	183
King City Technology Limited	131	Shopping Plus Limited.....	184
Koofy Development Limited.....	132	Siemens Limited.....	185
L Labwork Technology Limited	133	Sierra Wireless.....	186
Lalamove	134	Skytech Creations Ltd.....	187
Lambda Sense Limited	135	Smart Bright Technology Enterprises Limited.....	188
Lexiwave Technology (Hong Kong) Limited..	136	Smart Integration Company	189
Lincogn Technology Co. Limited	137	SOCIF LIMITED.....	190
LinkedTech Solutions Limited	138	Solos Technology Limited.....	191
Lionrock Batteries Limited	139	SP Infinite Technology Limited.....	192
Lively Impact Technology Limited	140	Steifpower Technology Company Ltd	193
Logistics and Supply Chain MultiTech R&D Centre Limited.....	141	SuiRich Flex Limited	194
Look Incorporation Limited	142	Sunlight Eco-tech Limited	195
M Manford Development Limited	143	Sustainable Energy Limited.....	196
Marvel Digital AI Limited.....	144	SwiftPlus Technologies Hong Kong Company Limited.....	197
Marvel Digital Limited	145	Swivel Software Limited	198
Marvoto Technology (Hong Kong) Limited ...	146	T TFI Digital Media Limited	199
Master Dynamic Limited	147	Time Rider Technology Limited.....	200
Matrix Research Limited	148	Traxon Technologies Ltd.....	201
Mecca International Holding (HK) Limited ...	149	Trinity Photonics Manufacturing Company Limited.....	202
Megasoft Limited.....	150	Tronico Technology Company Limited	203
Meridian Innovation Limited	151	U Universal Pocket (Hong Kong) Co. Ltd.	204
Microtech Innovation Limited	152	UNRE AI Limited	205
Mindivid Limited.....	153	V VaryWave Technology Co., Ltd.....	206
MIoT Limited	154	Visiona MedTech International Limited	207
Mizar International Consultant Limited	155	Vizilog Asia Limited	208
Motherapp Limited	156	W Well Being Digital Limited.....	209
Motive Force Technology Limited	157	WESocial Limited	210
N Neoma Limited.....	158	We Software Limited	211
Neptune Robotics Limited.....	159	Wincas Technology Limited.....	212
NowHere® Design Ltd.....	160	WIZnet H.K. Limited	213
O Oceanpayment Co., Limited	161	Y YEETFUNG ROBOTICS LIMITED.....	214
Ocean Unicorn Technology Limited	162	Yfisoft Limited	215
onActivity Technologies Limited	163	Z Zensis Limited	216
Optical Sensing Limited.....	164	Zetakey Solutions Limited	217
OT Systems Ltd.....	165	ZG Lighting Hong Kong Limited.....	218
P P2 Mobile Technologies Limited	166		
Pactera (Hong Kong) Ltd.....	167		
Pecutus Technologies Limited.....	168		
Platysens Limited.....	169		
Playnote Limited	170		
Pokeguide Limited	171		
Q QBS System Limited.....	172		
QFPay Haojin Fintech Limited	173		
Qorvo	174		
R RaceFit International Company Limited.....	175		
Realmax Technology Limited	176		
Red Soldier Limited.....	177		
RHT Industries Limited	178		

The information regarding the solutions and products featured in this directory is provided by Hong Kong Science Park Partner Companies and Hong Kong Science and Technology Parks Corporation does not warrant its veracity and accuracy. To learn more, please directly contact the relevant companies listed in this directory for the latest solution development.



Hong Kong Science and Technology Parks Corporation

5/F, Building 5E, 5 Science Park East Avenue,
Hong Kong Science Park

www.hkstp.org



hkstp



hong kong science park



hksciencepark



hkstp